MEMORIES
Take us Back

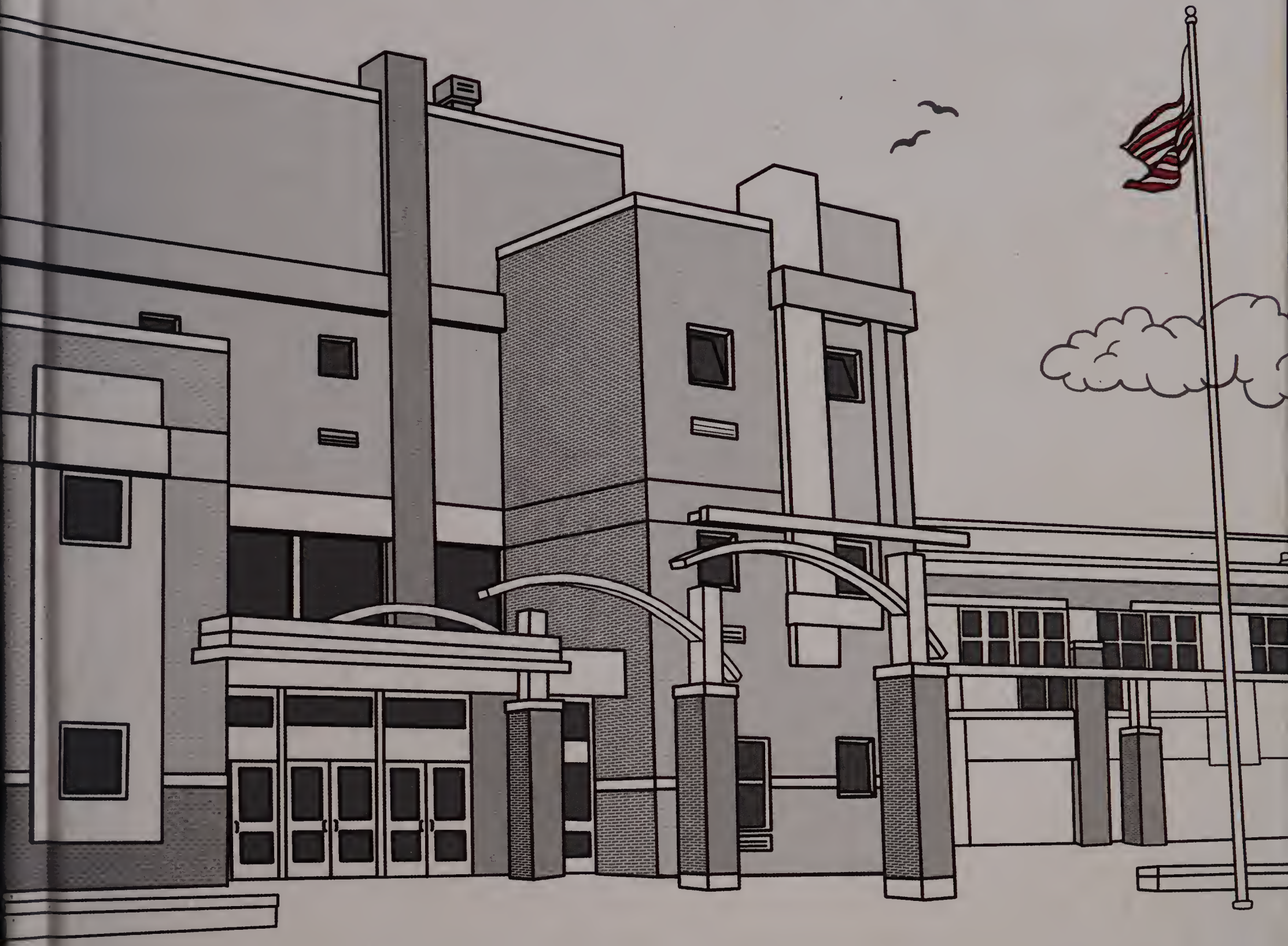

WEYMOUTH HIGH SCHOOL
2015

In Loving Memory of Jonathan Z. "JJ" Jankord

"Consider me a memory, consider me the past, consider me a smile in an old photograph, someone who used to make you laugh."

- Reba McEntire

Index

6 Senior Portraits

42 Note From Class Officers

47 Superlatives

55 Memories

59 Dances & Events

83 Sports

Page

149 Clubs

140 Academics

159 Faculty

169 Under Classmen

205 Baby Pictures

217 Senior Index

"These are some good times, so take a good look around,

you may not know it now but you're gonna miss this."

Seniors - Class of 2015

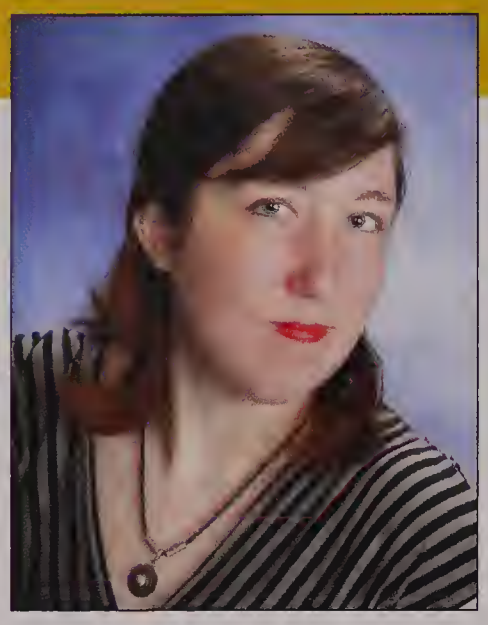
Meagan Adler

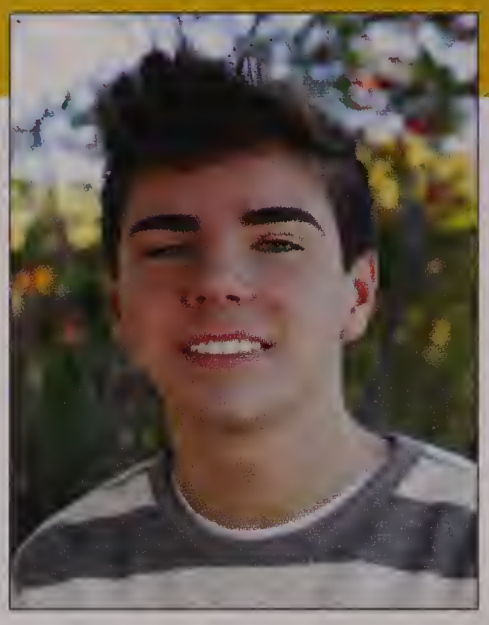
Christopher Ainslie

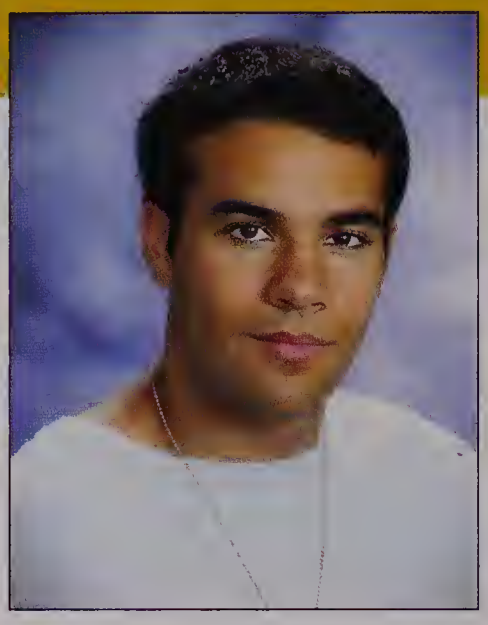
Eduardo Albuquerque Jr.

Theothora Alisandratos

Carley Allen

Ola Alquzweeni

Gabriela Alves

Benjamin Anderson

Madison Anderson

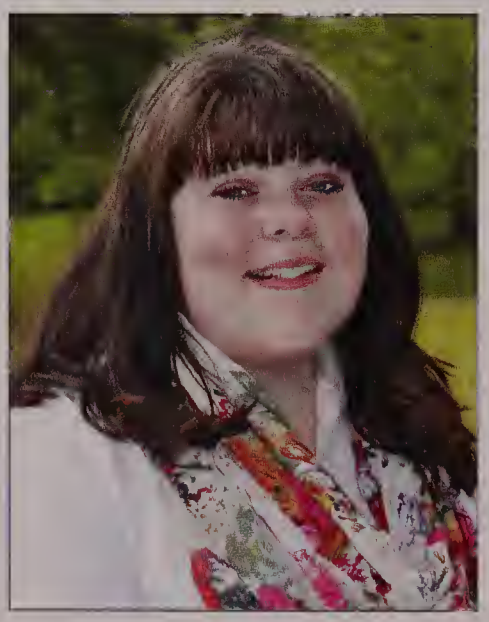
Adriana Ansaldi

Kayla Antonowicz

Amy Araujo

Senior - Class of 2015

Angie Arriaga

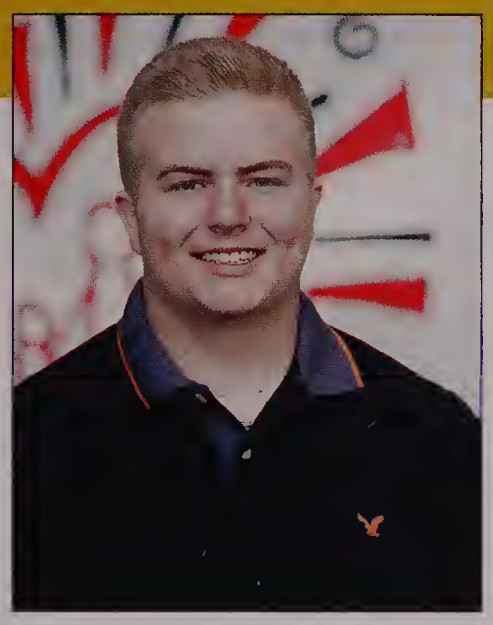

Jordan Bagen

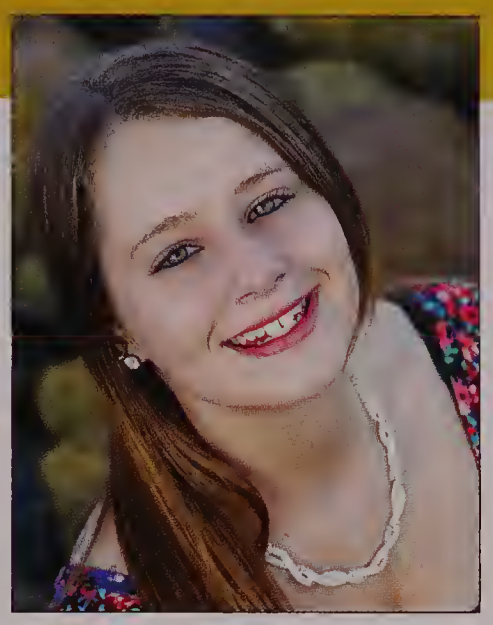

Sarah Baker

Tara Balan

Jake Balzano

Paul Banta

Eileen Barrett

Alexandra Barrus

Cameron Bastis

Lauriana Batista-Alves

Shannon Batts

Meghan Beady

Seniors - Class of 2015

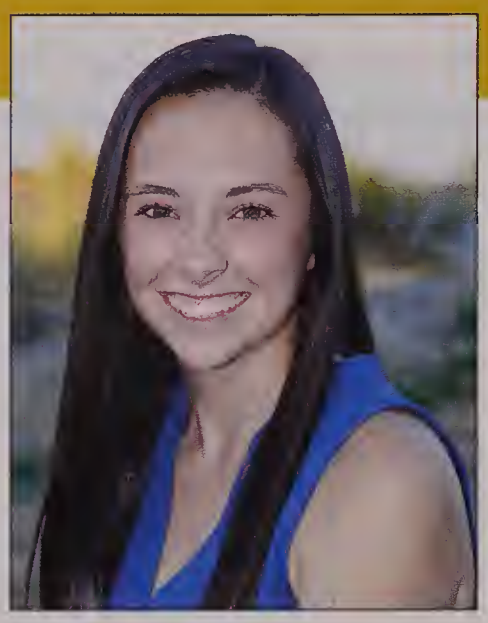

Megan Beatty

Jade Beck

Maura Behan

Abigail Bell

Kathleen Bennett

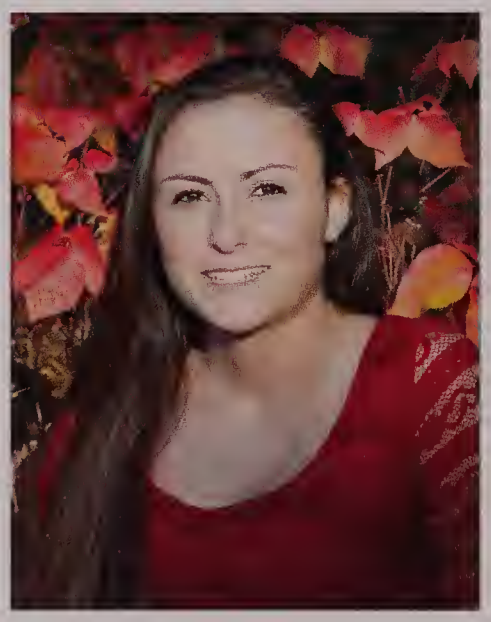

Casey Berman

Sarah Berman

Rachel Berry

Ashley Betts

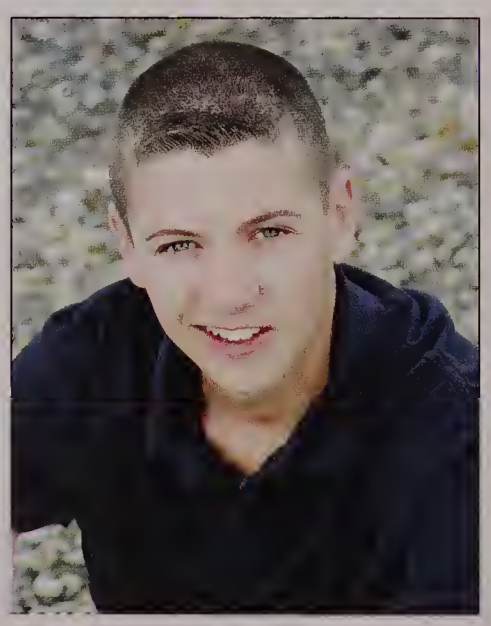

Joseph Bisbee

Michael Blanchard

Dustin Bocash

Seniors - Class of 2015

Marvin Bonilla

Lisa Bonome

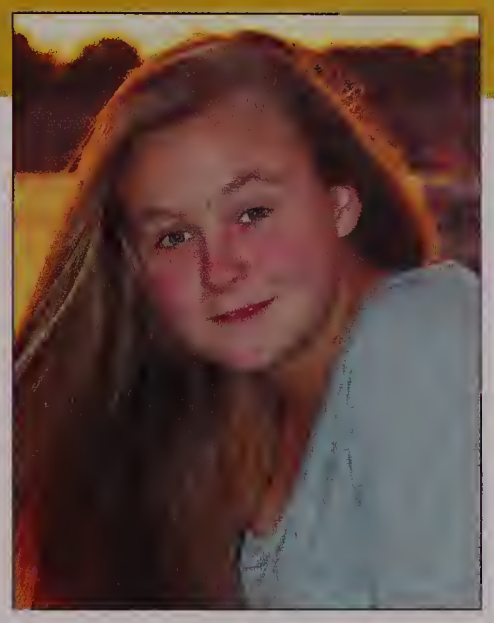

Tamara Bowden

Jacob Bradley

Kevin Brady

Jospeh Brav

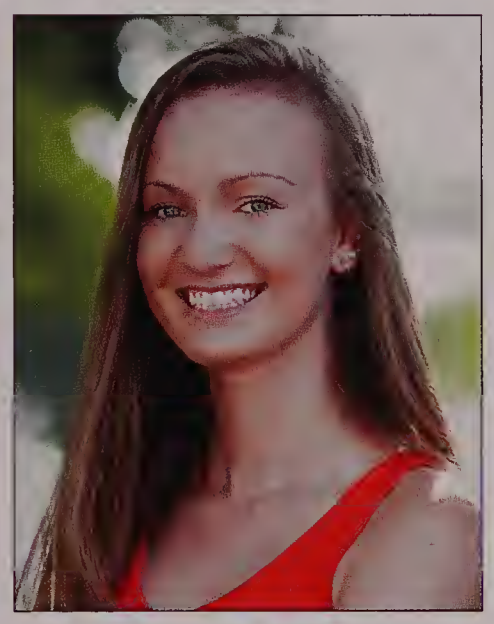

Breanna Brennan

Michaela Brennan

Rebecca Briggs

Matthew Bruttaniti

Jonathan Bruynell

Ashley Burke

Seniors - Class of 2015

Makayla Burke

Amanda Burns

Tayla Burns

Molly Butler

Emily Callanan

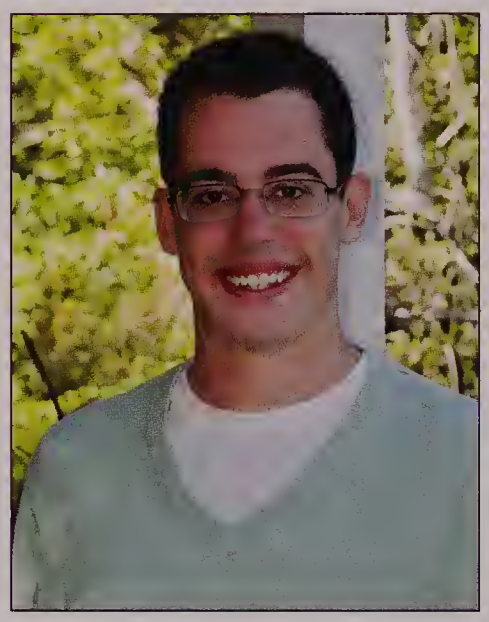

Brendan Campbell

Erin Campbell

Hannah Campbell

Olivia Campbell

Ryan Campbell

Taryn Carr

Heather Casey

Seniors - Class of 2015

Lauren Casey

Jake Cazeault

Rochelle Cetoute

Reena Chabria

Suelen Chagas

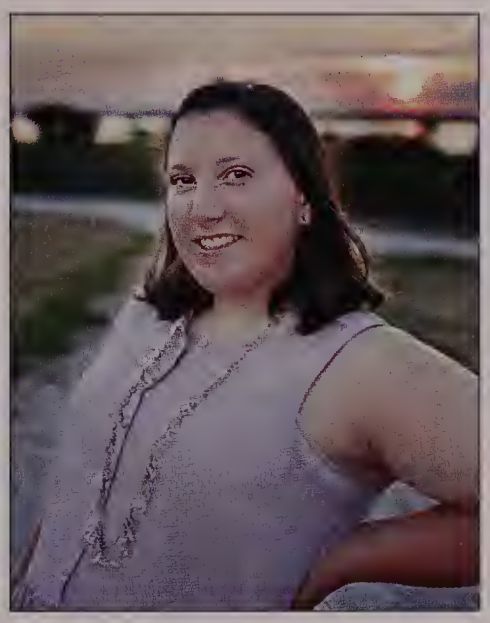

Catherine Chase

Bianca Chery

Wissal Choqri

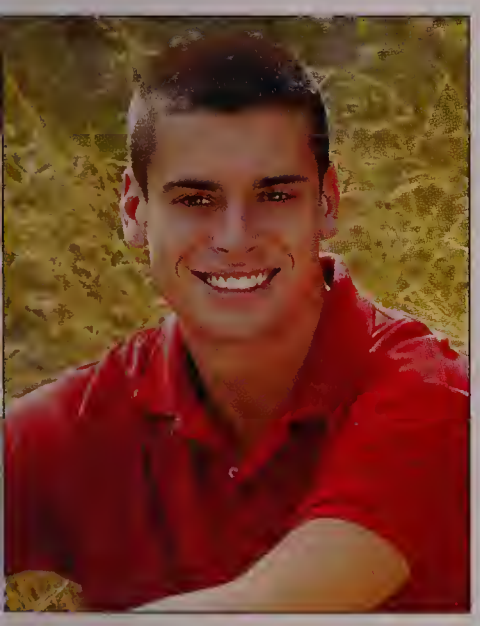

Brian Christo

Jocelyn Ciarlone

Samantha Cicirelli

Erica Clark

Seniors - Class of 2015

Autumn Colello-Kelly

Darnell Coleman-Depina

Matthew Collins

Derek Comeau

David Conlon

Frederick Connelly Jr

Andrew Connolly

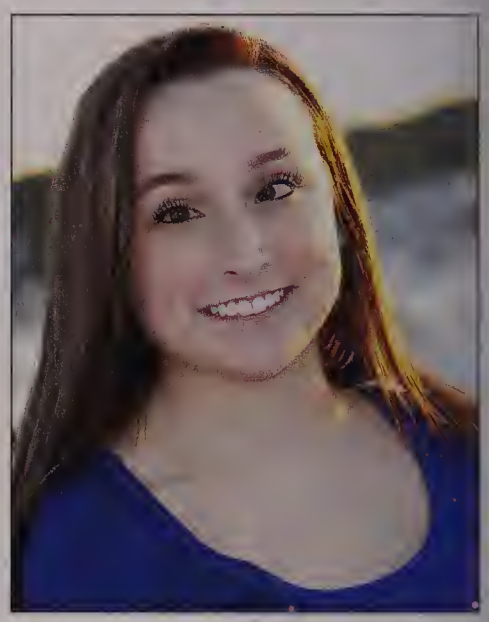

Isabella Cordeiro

Shamyah Cottrell

David Coughlin

Cassandra Coveney

Joseph Cowan

Seniors - Class of 2015

Ryan Craig

Johannah Cronin

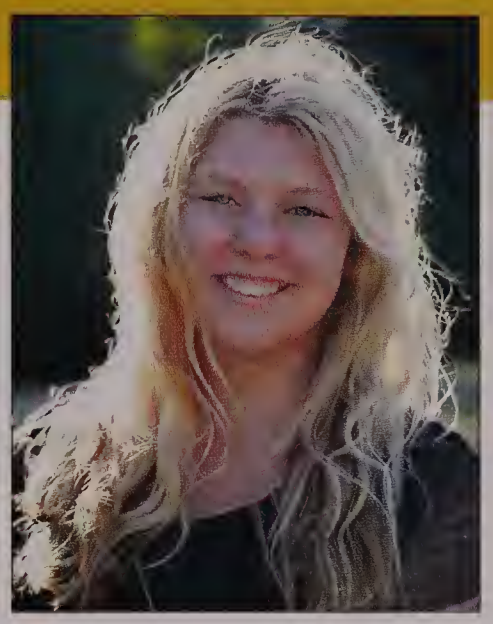

Julia Cronin

Paul Cronin

David Crosby

Paul Curran

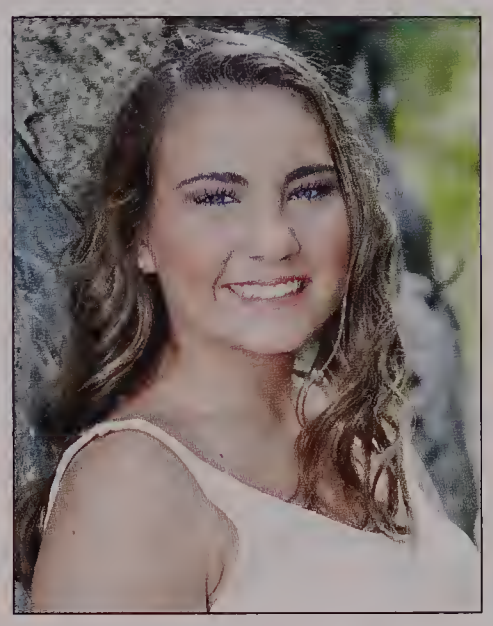

Susan Curran

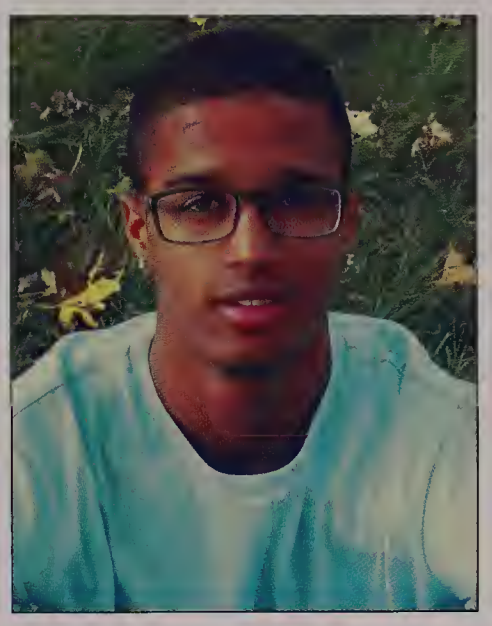

Cherif DaGraca

Ashleigh Damigella

Robert D'Andrea

John Danubio

Betania DaSilva

Seniors - Class of 2015

Ryan DaSilva

Jake Davenport

Christopher DelGallo

Domenic Dellamano

Jacob Dencer

Nicole Deschenes

Stephanie Deschenes

Brian Desmond

Antonia DeVincentis

Katelyn DiFazio

Joseph DiModica

Anthony DiNatale

Seniors- Class of 2015

Jessica DiSalvio

Samantha Dittrich

Ryan Doherty

Megan Dolan

Connor Donahue

Emma Donnelly

Christopher Donovan

Shannon Donovan

John Douglas

Taylor Douglas

Daniel Downs

Sean Dozier

Seniors - Class of 2015

Francis Dragone

Jennifer Dunn

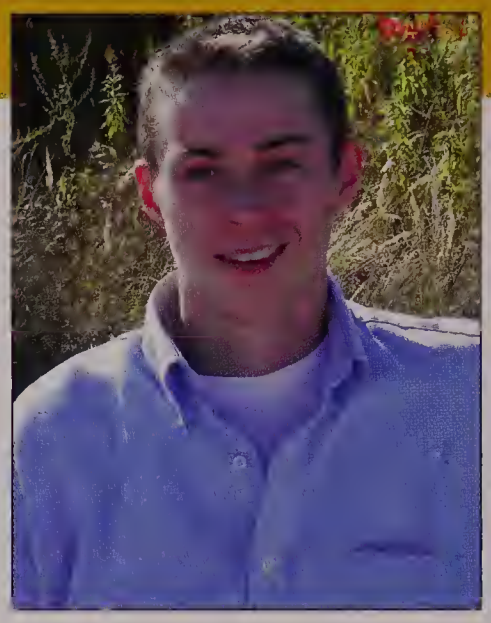

Derek Dustin

Brandon Duva

Julianne Dwyer

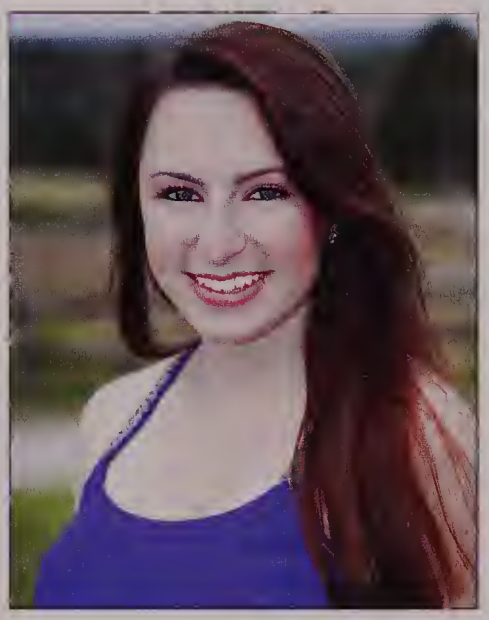

Madison Dwyer

Dawn Ebbe

Emily Elliott

Meghan Elmore

Kiahna Esquilin

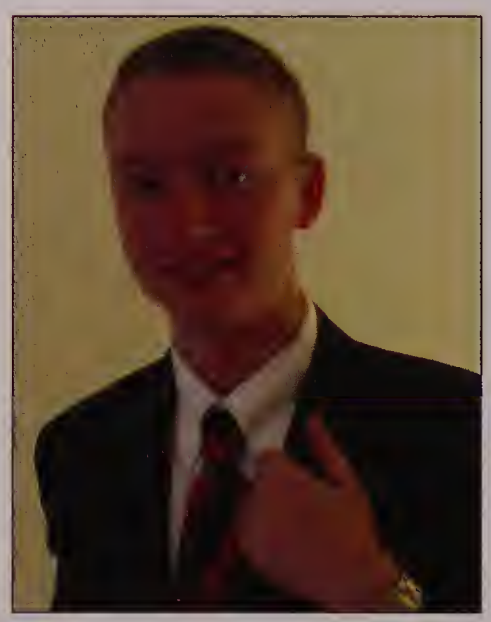

Kevin Fairfax

Kelly Farina

Seniors- Class of 2015

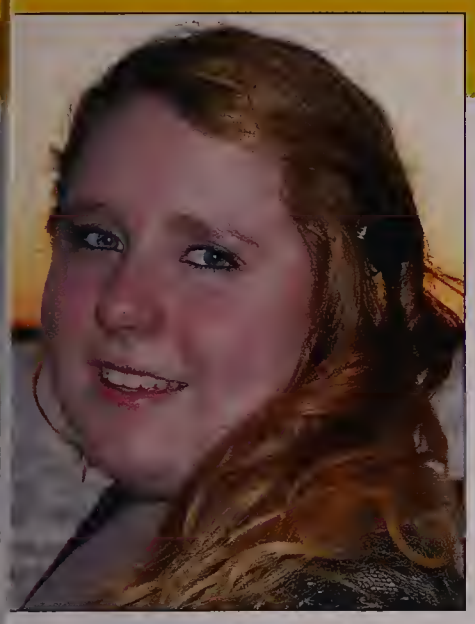

Melany Fava

Robert Fennell

Leticia Ferreira

Conor Finn

Erin Finnerty

Kelsey Finnerty

Cian Flaherty

Kevin Flaherty

Sean Flaherty

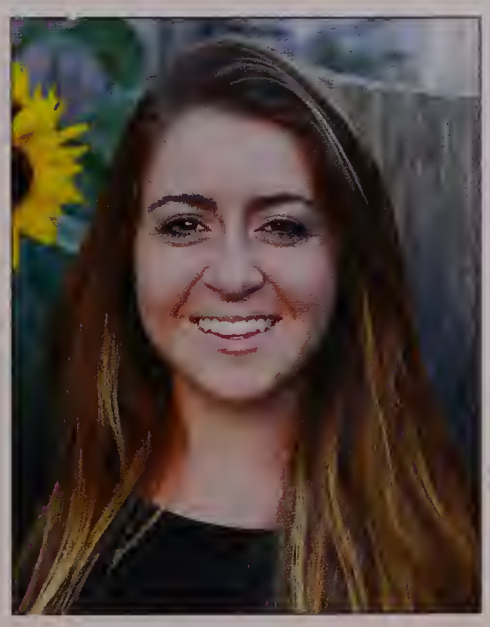

Sierra Flanagan

Noah Fleury

Alexandra Flynn

Senior - Class of 2015

Kathryn Foisy

Megan Foley

Jade Foote

Jennifer Foster

Julia Foulsham

Haille Frazier

Schemayder Gachette

Sarah Gagnon

Angelica Gahn

Shawna Galiano

Jack Garvey

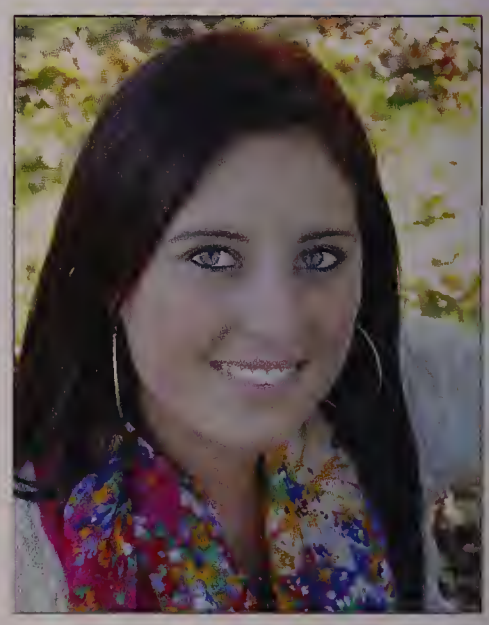

Erin Gilberto

Seniors - Class of 2015

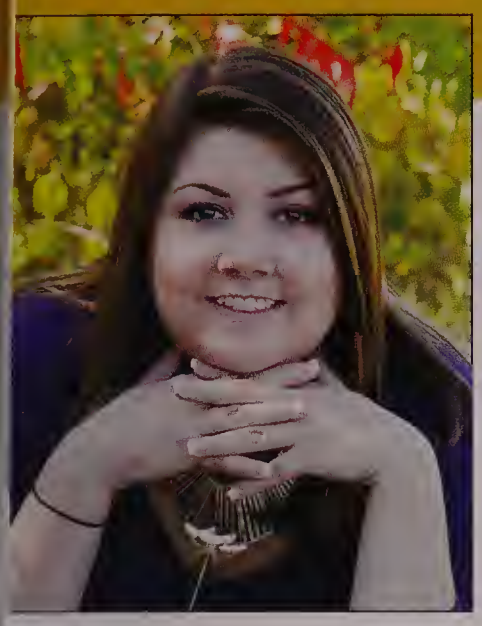

Brianna Giovannucci Hayes

Donovan Golden

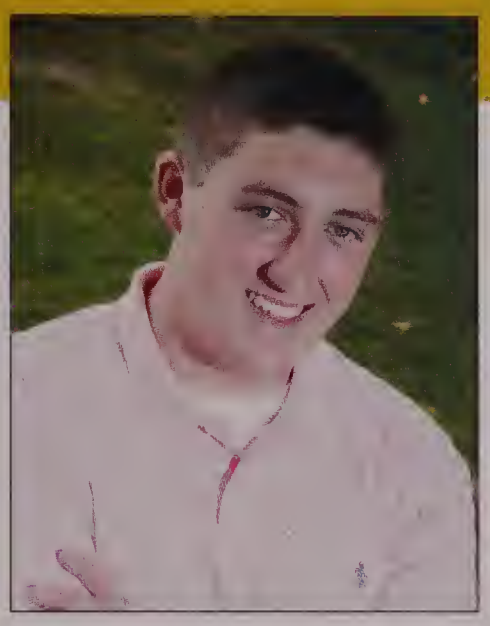

Daniel Goodwin

Kira Goodwin

Alec Graham

Lauren Graham

Baylee Grenon

Kathleen Grenon

Derek Grochal

Alex Grondin

Cameron Gross

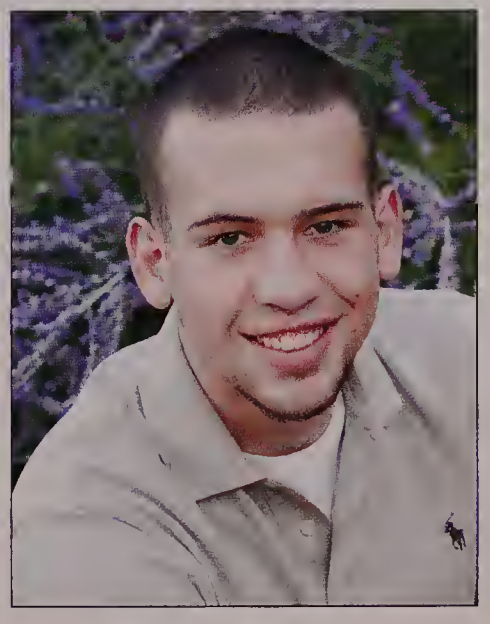

Dean Guilfoyle

Seniors - Class of 2015

Ryan Gunther

Shauna Haley

Timothy Halloran

Joseph Hally

Danielle Hanlon

Muhammad Hassan

Keenan Healey

John Heffernan

Rachel Heinrichs

Jordannah Hemeon

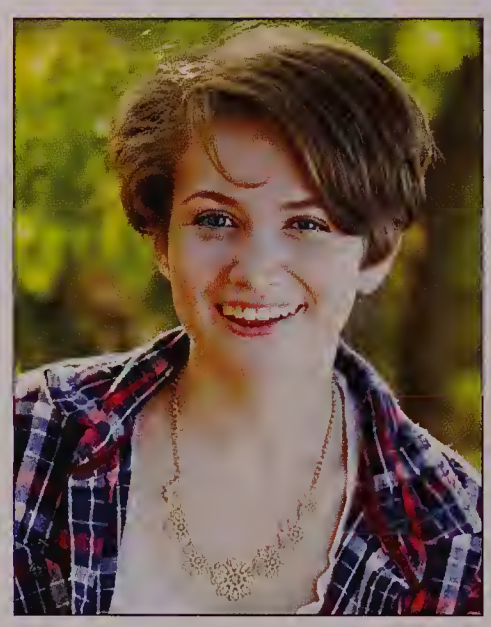

Molly Henebury

Anthony Henson

Seniors - Class of 2015

Shaun Herdman

Shaylin Herdman

Breanna Hernandez

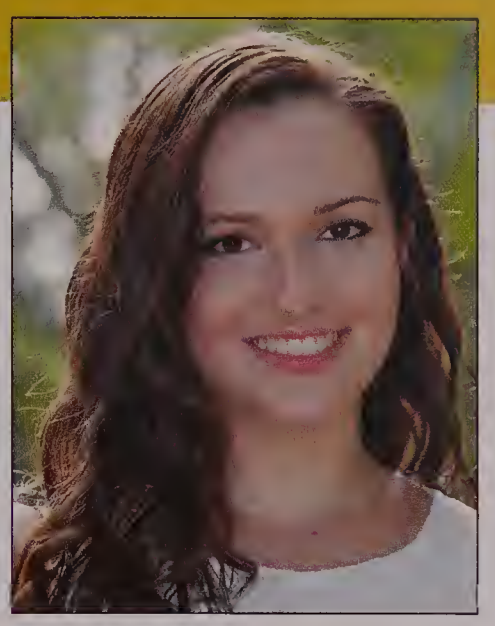

Julia Hernandez

Joseph Higgins

Elizabeth Hillson

Kyle Hines

Benjamin Hogan

Matthew Hogan

Brian Holden

Lester Holzapfel

McKayla Horgan

Seniors - Class of 2015

Marc Huard

Connor Hudson-Bryant

Alicia Hurley

Robert Ippolito

Dancho Ivanov

Sara Jamros

Lauren Jensen

Amanda Johnson

Hannah Johnson

Brittany Johnston

David Joseph

Medjlove Jouthe

Seniors - Class of 2015

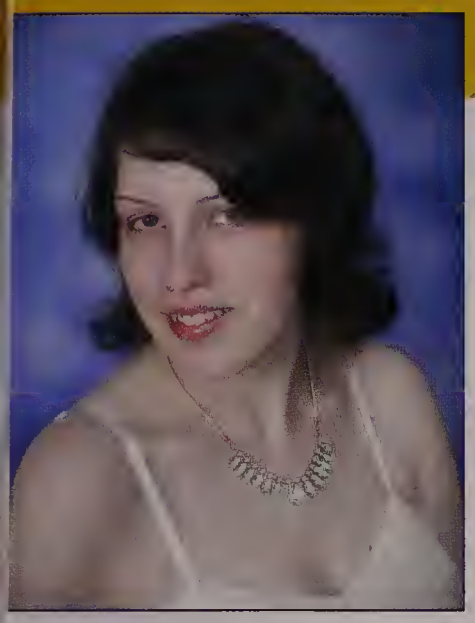

Sandra Kalayjian

Brenna Keenan

Joseph Keenan

Edward Kelcourse

Patrick Kelley

Ashley Kelly

Hannah Kertanis

Mohammad Khan

Meaghan Kilban

Michael Kim

Fridah Kinyua

Megan Kral

Seniors - Class of 2015

Chandler Kupris

Devin Kupris

Sean Lally

Richard LaLond III

Ian Lancaster

Cameron Lander

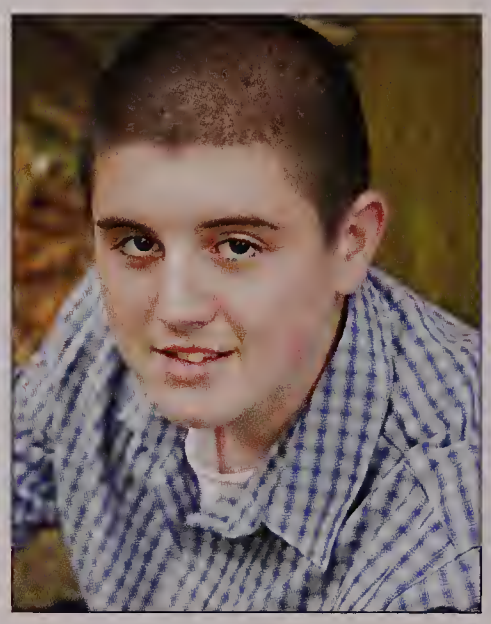

Richard Landry

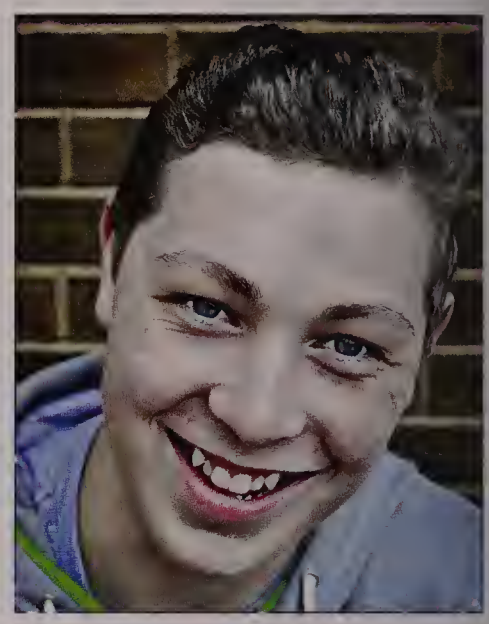

Justin Lang

Rebecca Lang

Molly Langford

Jean Lares

Seniors - Class of 2015

Michael Le Jr

Glenn LeBarron

Tess LeBarron

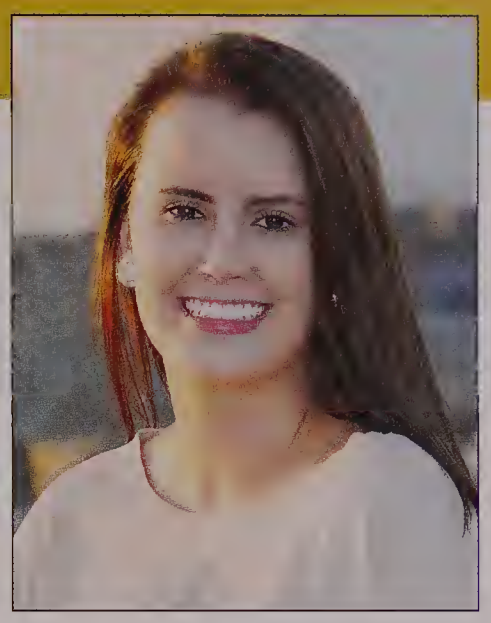

Keryn Lee

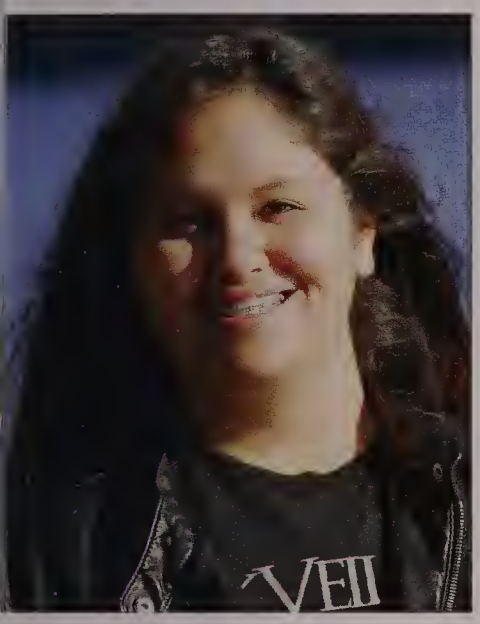

Kendra Lenson-Coy

Angeline Lerebours

Daniel Levesque

Nicollette Lewis

Brian Libby

Kacey Linehan

Kerri Long

Samantha Lopata

Seniors - Class of 2015

Dalvin Lopes

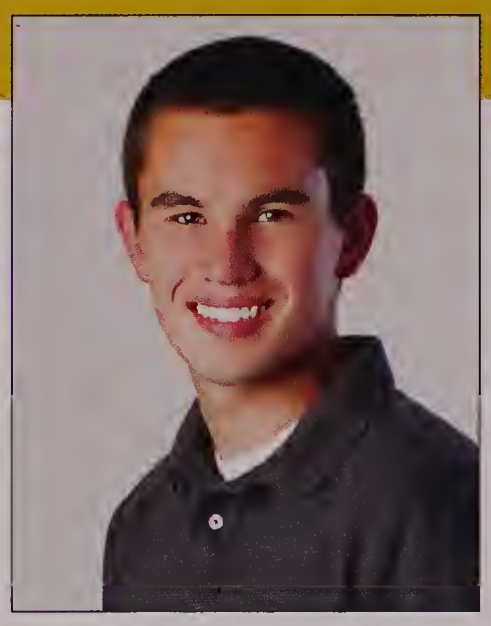

Jacob Lovely

Shane Lynch

Lindsay MacDonald

Caitlyn MacDougall

Marena MacKay

Katelyn MacKenzie

Lindsey MacNeil

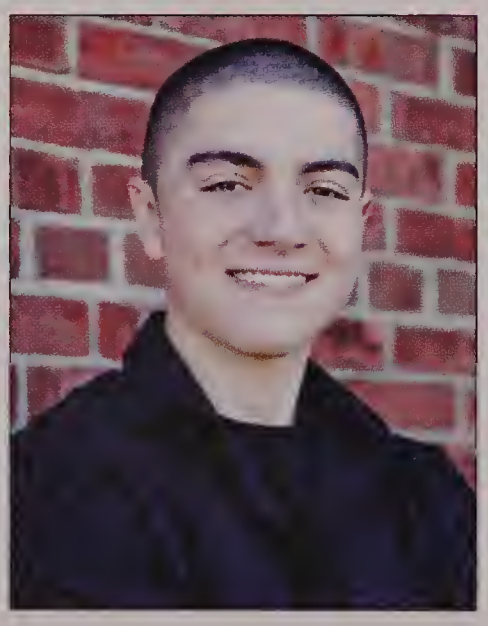

David Maglathlin

Kayley Mahoney

Olivia Mahoney

Olivia Maldonado

Seniors - Class of 2015

John Malonson

Catherine Manning

Jonathan Manoli

Samantha Mapa

Alexa Marinella

Colleen Marini

Cairo Marques-Neto

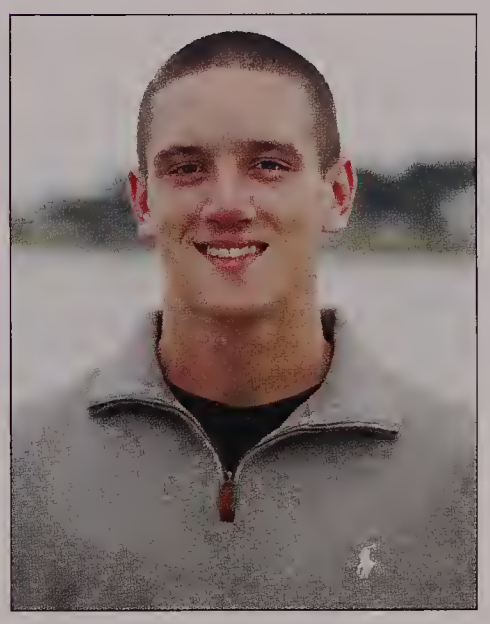

Matthew Marsters

James Martin

Austin Maskell

Sarah Matthews

Sarah Mayberger

Seniors - Class of 2015

Mary McCoy

Connor McCrea

Henry McDonald

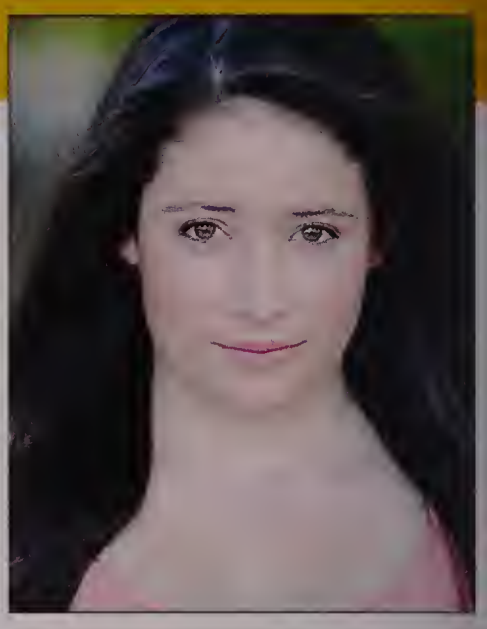

Hannah McEachern

Conor McGrath

Elizabeth McGrath

Kellonie McGregor

Michael McHugh

Colleen McLaughlin

Erin McLaughlin

Shaun McMillen

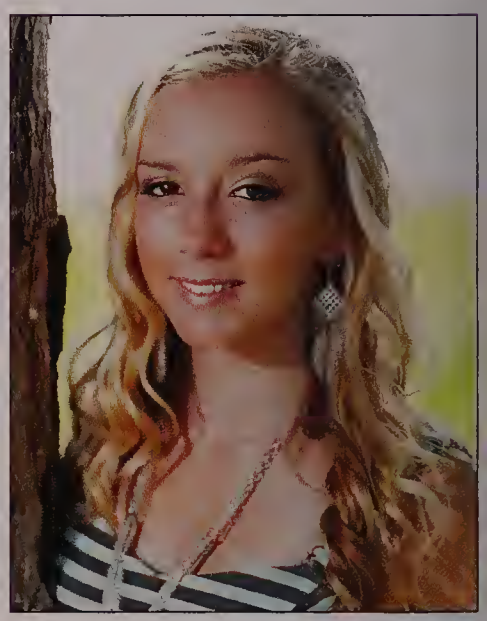

Jessica McNally

Seniors - Class of 2015

Scott McNulty

Brendan McQuiggan

Autumn McStravick

Enver Mece

Cassidy Melanson

Alex Mercurio

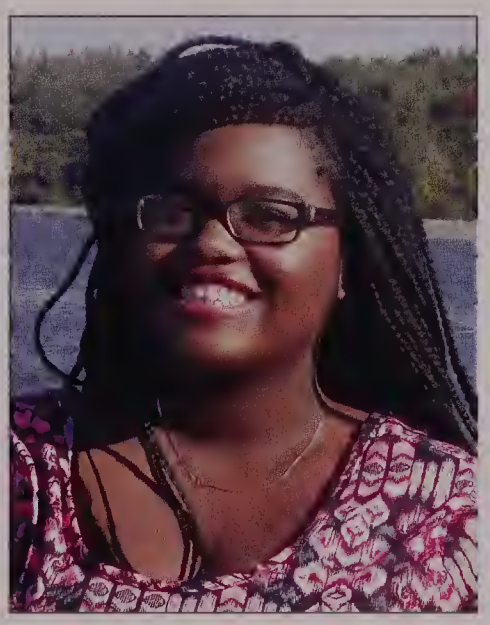

Stanleen Michaud

Julia Milisi

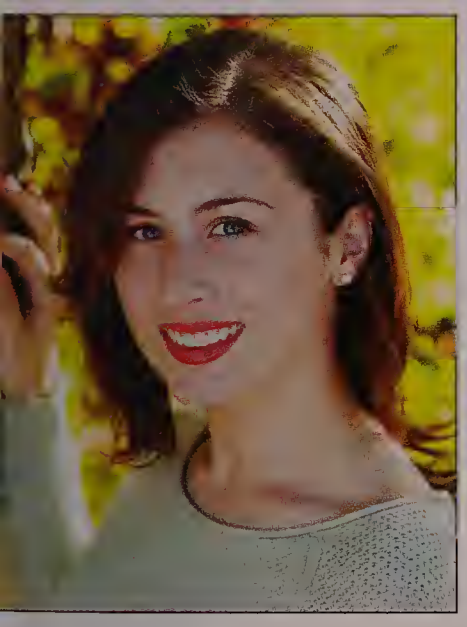

Nicole Miller

Patrycja Mociak

Felix Molina

Winnifer Montero-Ventura

Seniors - Class of 2015

Kevin Moore

Caitlyne Morahan

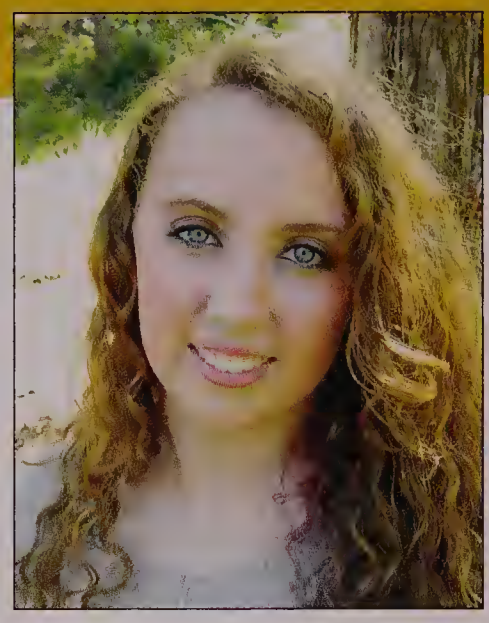

Jillian Moran

Scott Morse

Gavin Moschella

Nicole Mullin

Yvonne Munuhe

Erica Murphy

Kevin Murphy

Meaghan Murphy

Meghan Murphy

Shannon Murphy

Seniors - Class of 2015

Nicholas Murray

Rylie Murray

Brendan Nardone

Liam Naughton

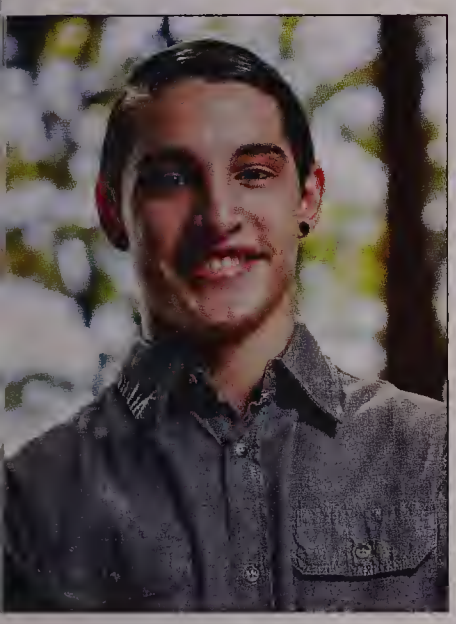

William Nicholls

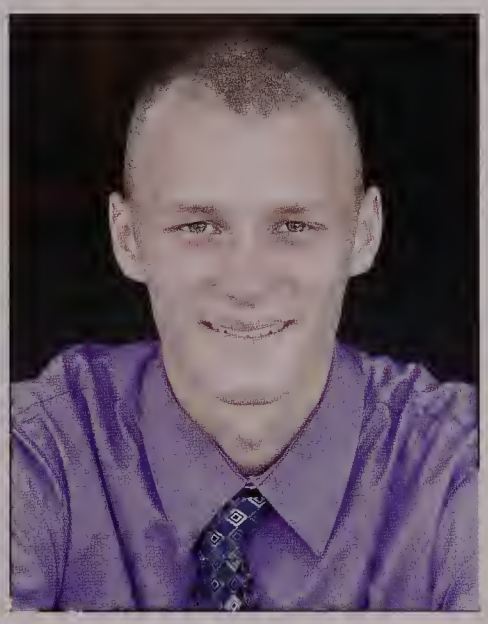

Thomas Nolan

Emily Nowell

Austin O'Brien

Michael O'Shea

Codie Orlowski

Isaiah Osorio

Ashley Page

Seniors - Class of 2015

Christos Papadopoulos

David Parnaby

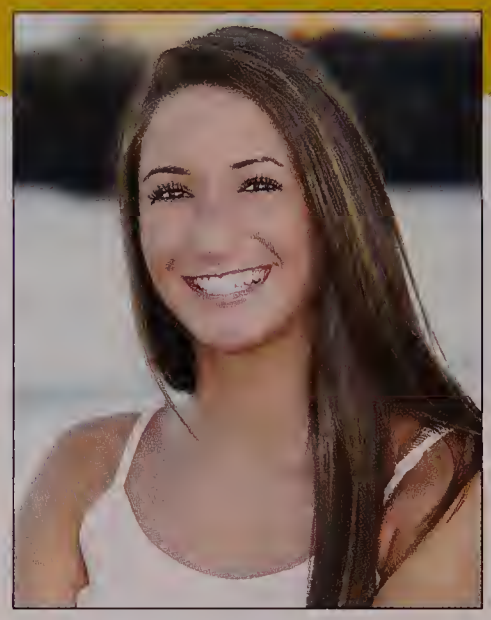

Katrina Pawlowski

Benjamin Pearl

Brian Peatfield

Samantha Pelley

Bianca Pereira

William Perron

Colleen Perry

Jeremy Peterson

Amanda Petrikas

Andy Pham

Seniors - Class of 2015

Trang Pham

Stephen Picard

Mario Picariello

Adam Pimentel

Saumara Polinice

Olivia Powers

Zachary Prescott

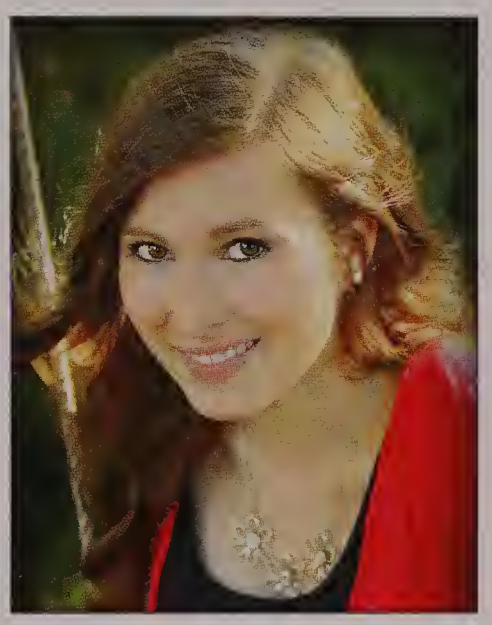

Brianna Prevatt

Kailyn Quinn

Hayley Racine

Adrian Radel

Elizabeth Ralston

Seniors - Class of 2015

Aleandro Ramos

Ruben Ramos

Alyssa Ramsey

Elizabeth Reed

Madison Reilly

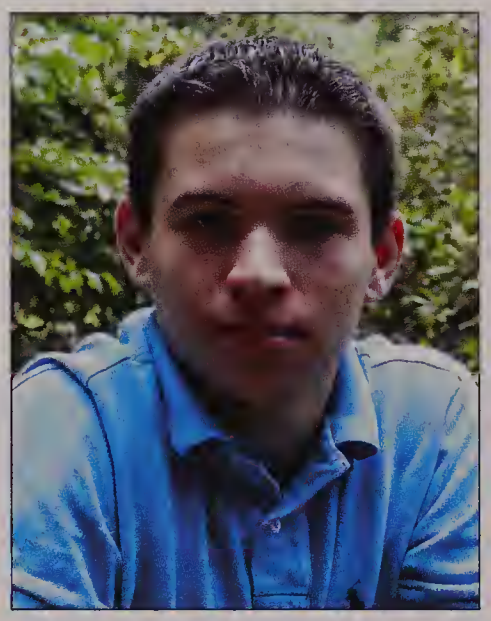

James Reinhart Jr.

Christina Revilla

Krysteen Ribeiro

Arianna Richards

Matthew Ricketson

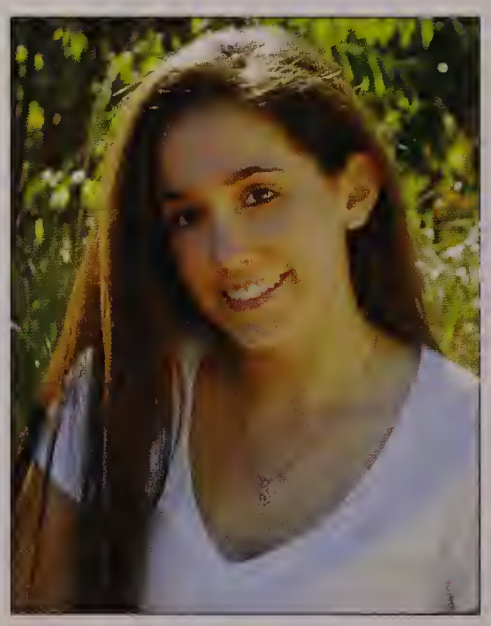

Mikayla Riley

Katherina Ritz

Seniors - Class of 2015

Christopher Rizzitano

Richard Rizzo

Samantha Roach

Michelle Ronca

Emily Rothwell

Kirsten Rowell

Ruth Russell

Tiffany Sanca

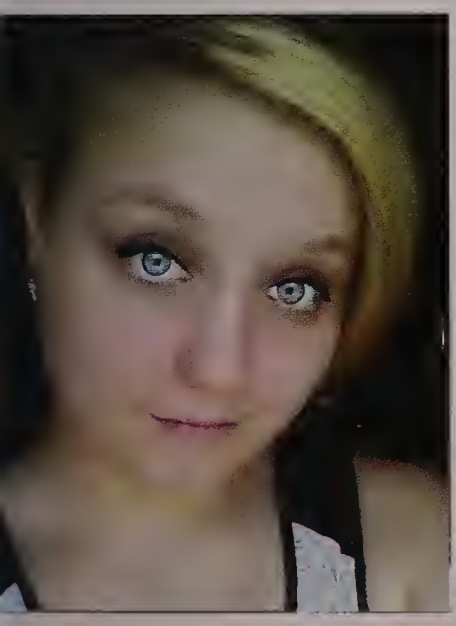

Amber Sandahl

Makayla Sang

Courtney Santos

Matthew Scannell

Seniors - Class of 2015

Nicholas Scannell

Taylor Schiller

Jessica Schwinn

Kelsey Senna

Derek Shidler

William Silowan

Ariana Silverman

Kevin Slattery

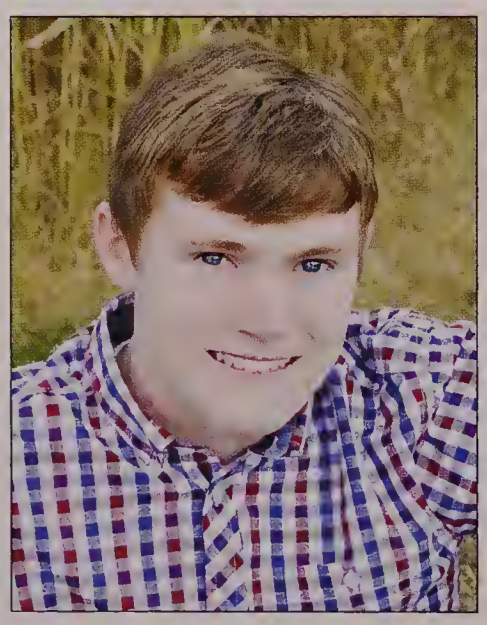

Joshua Son

Faith Speredelozzi

Nicole Stanton

Jessica Stephens

Seniors - Class of 2015

Alicia Stull

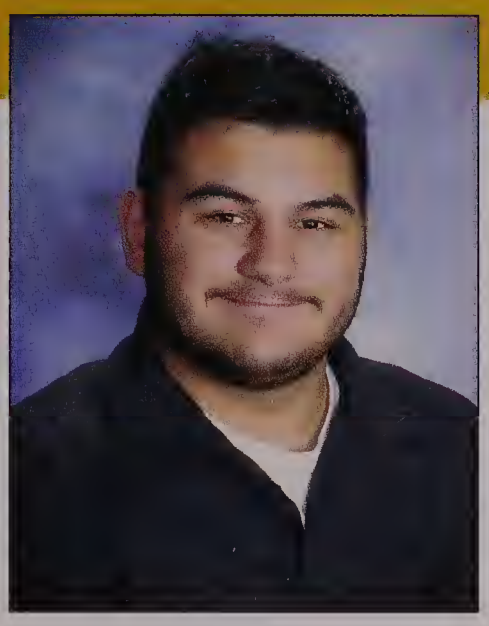

Kane Teiexeira

Hillary Temple

Isabella Tintureira

Bailey Tobin

Kevin Tormey

Annalisa Torres-Santiago

Sabrina Varrasso

Nicholas Vassalli

Nicholas Venturo

Alexandria Verderico

Jessie Vozzella-Faria

Seniors - Class of 2015

Jonathan Ward

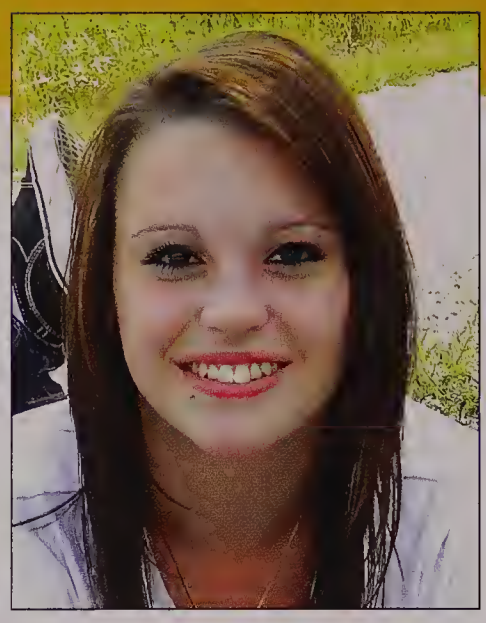

Emily Welch

Andrew Whalen

Garrett Wheadon

Kurt Wiessmeyer

Amanda Wiklund

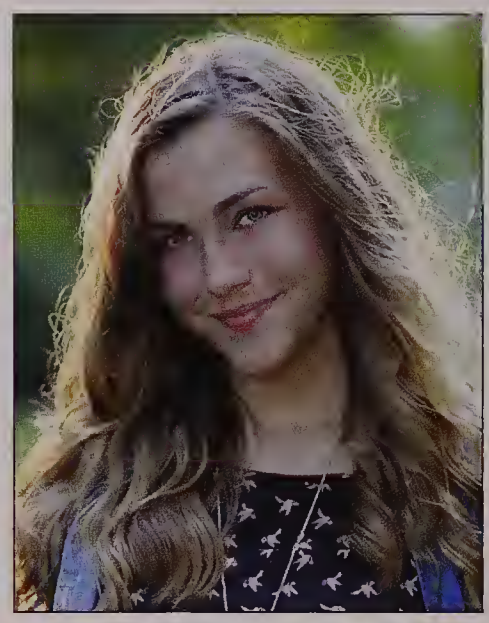

Caroline Wilbur

James Willard III

Evan Wilson

Katelyn Wisehart

Derek Wolforth

Georgea Xerokostas

Seniors - Class of 2015

Joseph Young

Maximillion Young

Emily Zaleski

Olivia Aiello

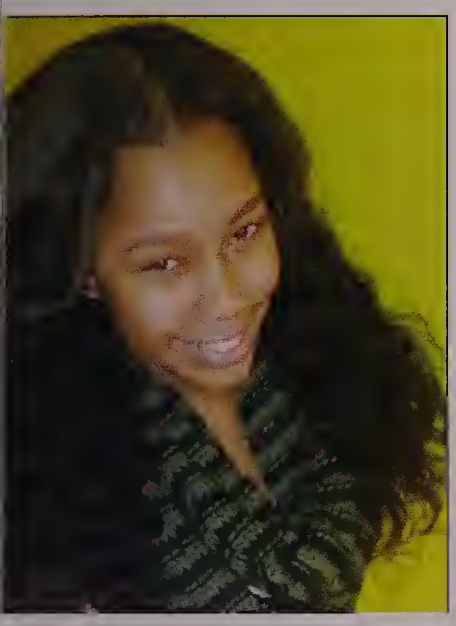

Kyra Ribeiro-Brito

David O'Donnell Jr.

Camera Shy

Kylee Addonizio
Allison Burns
Mariana Caetano
Steven Capasso
Sidney Chase
Michael Conneely
Steven Coyne Jr.
Noah DeCosta
Pincong Deng
Antonio Dias
Haley Elwood
Brett Endres
Amyer Fernandez
Conor Fitzpatrick
Samuel Gaudino
Audrey Gomes
Julia Harrington
Jacob Hickey
Stephen Hughes
Michael Irving
Ryan Kelly
Jessica Kurciviez
Madeline Laderoute
Kelly Laing
James Lee
Samantha Lewis
Sean MacDonald
James MacIntyre
Michael MacNeil
Bradford Mathewson
Andrew McAdam
Bernard McArdle
Marjoly Melgarejo
Sara Mongy-Dwidar
Brendan Moran
Emily Mules
Michael Nikos
Armando Nova
Sean O'Brien
Joseph Parker
Katlyn Salerno
James Schneider
Stephanie Sinawski
Francis Stipek
Cody Sudbey
Owen Sudbey
Matthew Taylor
Justin Walsh

IT'S OUR year

Remember When..

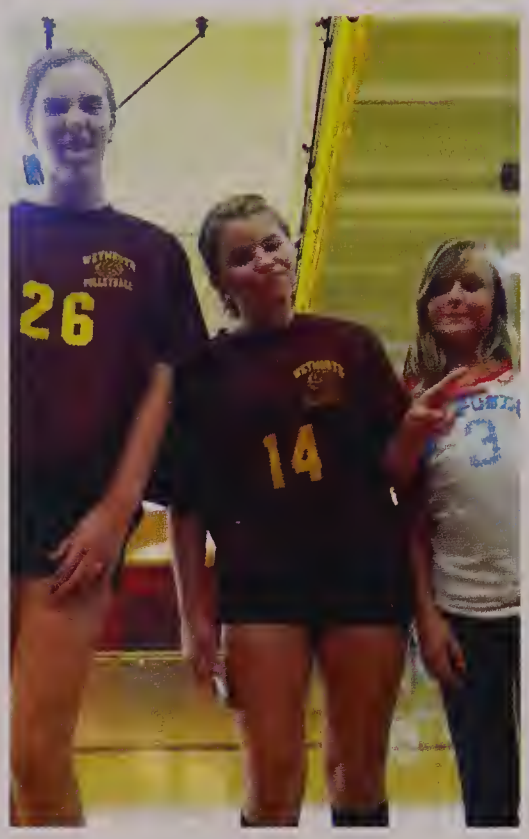

"That feeling you get after walking off the fieild after the first NESBA competition. The music starts to blend with cheering crowd and all eyes are on you. That is the greatest feeling."
- M.R.

"One day when Scott McNulty left the room, we wanted to trick him so we all ran into Ms. Wilburs room and hid from him." -D.D.

Freshmen volleyball consisted of stuffing my face with cookies when coach wasn't looking."
-E.B.

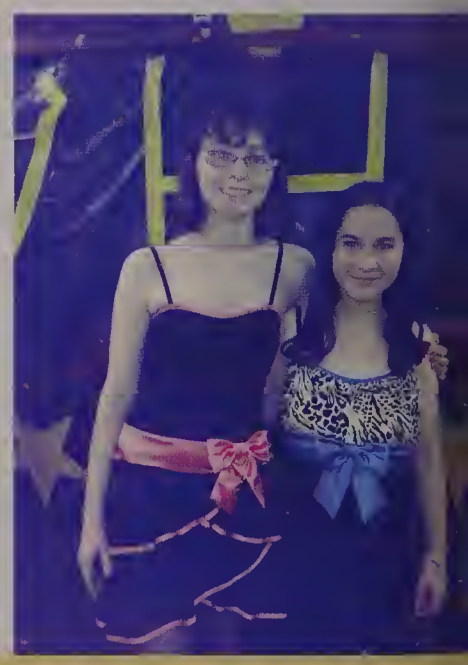

remember when I used to
o band with my friends in
iddle school. I miss it so
uch and it was a blast!"
R.R.

"I remember when the only store we use to shop at was Abercrombie and Hollister."
-K.P.

"Freshman girls soccer team didn't only introduce me to family of support and laughter but also got me into the weekly routine of Papa Gino's feast." -K.P.

To the Class of 2015:

Well, we are finally here, and what a journey it has been. It's almost hard to believe that we have been in high school longer than all of Kim Kardashian's weddings combined. However, it's true; from 2011 to 2015 we walked the halls of Weymouth High School. In these hallways we talked about things ranging from the 2012 apocalypse to Ellen DeGeneres' record breaking selfie.

Yet, while distracted by this constantly changing world, we often forgot about how much we were changing too. We eventually traded in bicycles for cars, allowances for jobs, picture books for novels, and safety scissors for big boy/girl scissors. Happy Meals turned into Chipotle burritos while AIM turned into Twitter.

Looking back, these changes all happened so fast. It seems now that we have been driving in the fast lane this entire time. However, slow down a bit as you flip through these pages of our memories together.

Find that picture of yourself from freshmen year and question why you ever thought that that outfit was a good idea. Look at the action shots from dances and wonder if you still look like a flailing octopus when dancing. But most importantly, search for the faces of those that have impacted your life: your teachers, mentors, coaches, and friends.

Don't forget these people that have helped you become who you are today – an educated and strong young adult. Although the photos of these influential people may fade and wrinkle in this yearbook, their inspiration will not disappear.

Yet, know that you too are not forgotten. There is something unique that each and every one of you brings to our class. Appreciate these traits in yourself and in others, as you recall them. Realize that they are what give you power.

Take this power and use it to confidently chase your dreams. Use your memories here, not as something holding you back, but as something always supporting you, allowing you to remember that there will always be a home waiting for you. And even when it may seem like we are all driving towards different destinations, we will never forget each other.

We are Weymouth High School's Class of 2015.
We are Weymouth Graduates.
We are ready to take on the world.

From Your Senior Class Officers,
Andy Pham, Class President
Katrina Pawlowski, Class Vice President
Molly Henebury, Class Secretary
Reena Chabria, Class Treasurer
Ryan Dasilva, Class Historian

Senior Class Officers

Highlights from the class of 2015

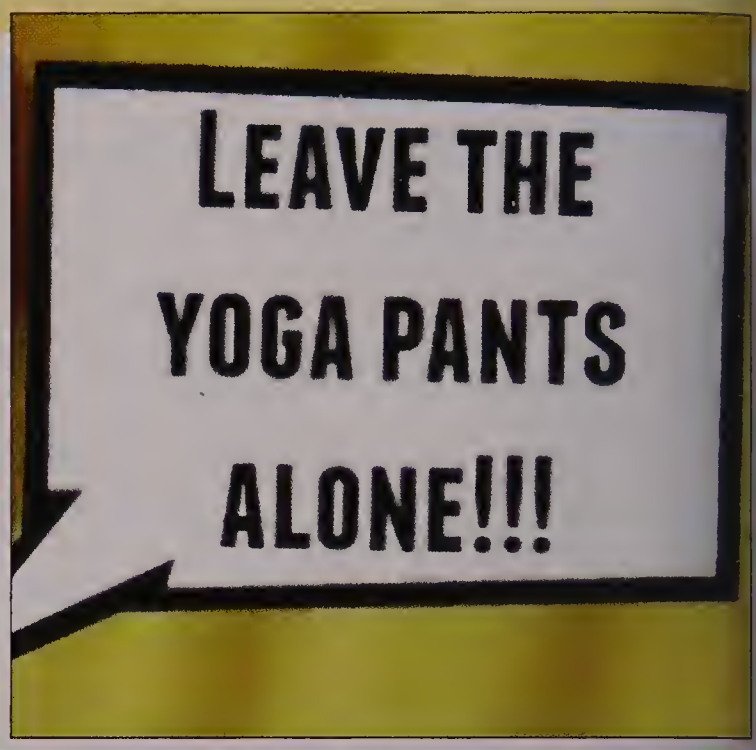

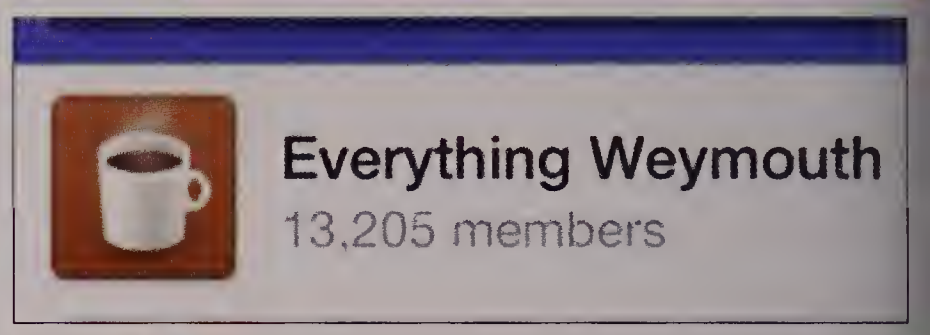

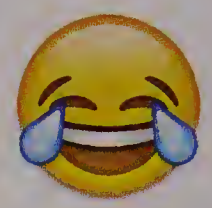

100

Phone
6

GYM
ENTRANCE

Game Over

INST

NETFLIX

04.15.13
BOSTON
STRONG

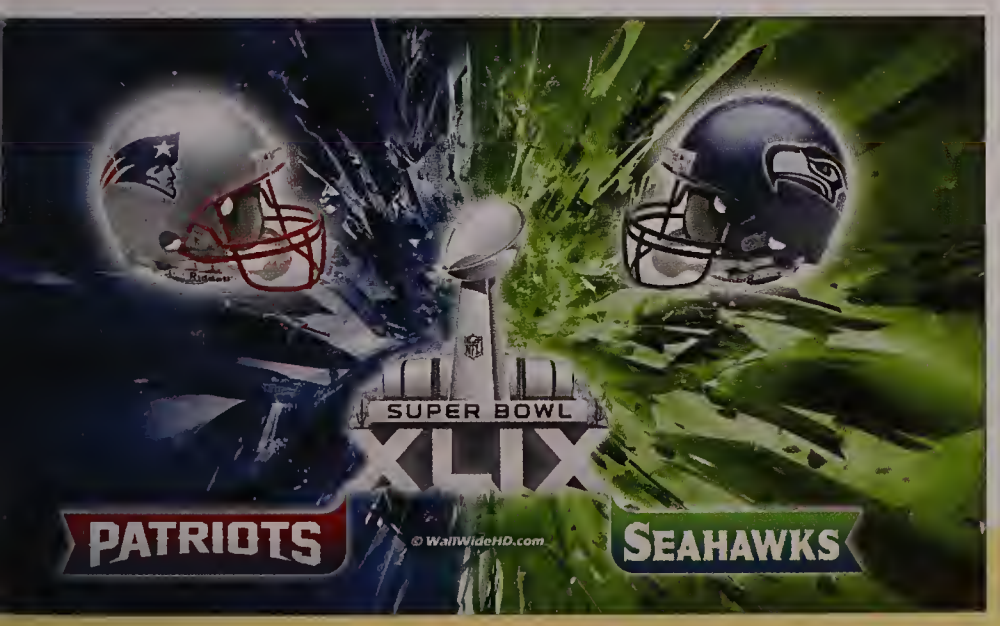
SUPER BOWL
XLIX
PATRIOTS
SEAHAWKS
© WallWideHD.com

THE
FAULT
IN OUR
STARS
ONE SICK LOVE STORY

Travel

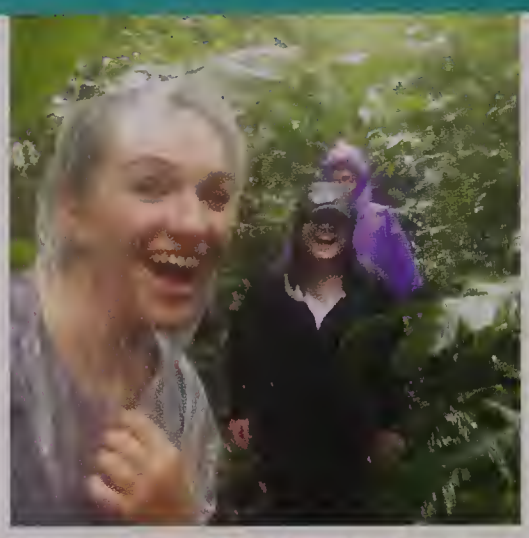

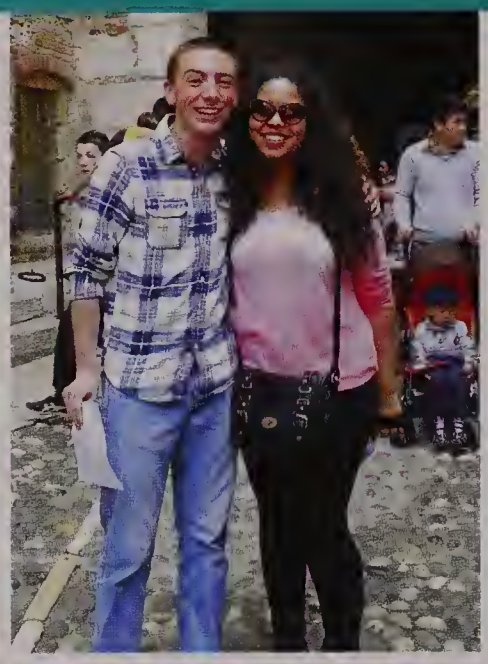

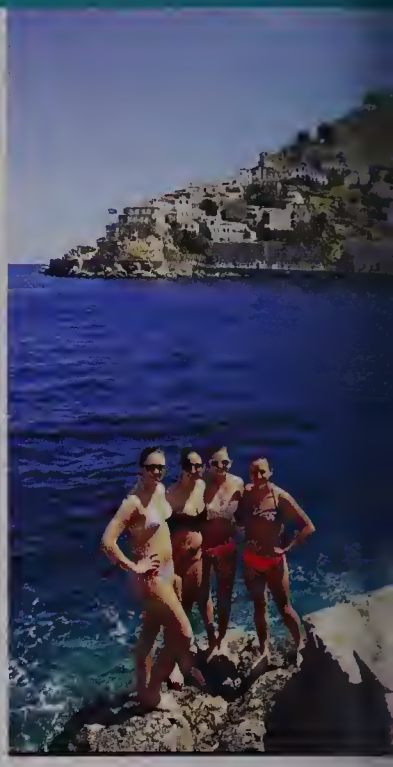

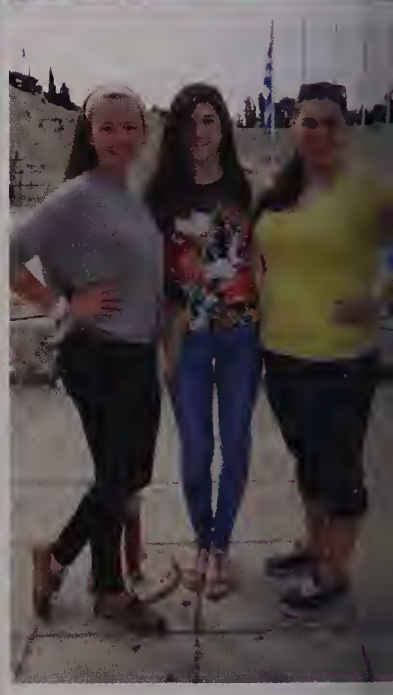

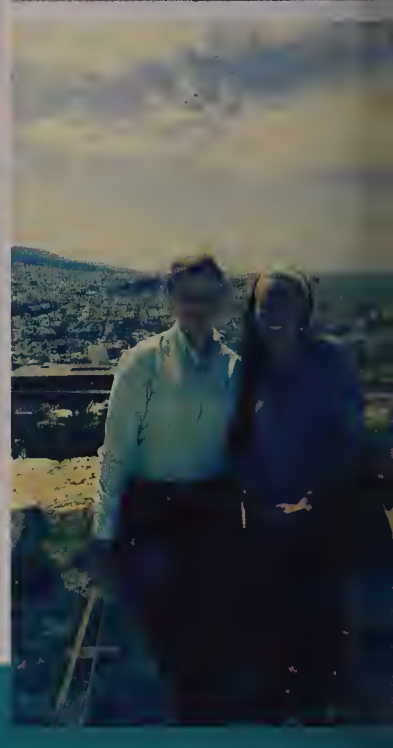

Senior Superlatives

Superlatives

Super Fan

Cam Lander and Leticia Ferreira

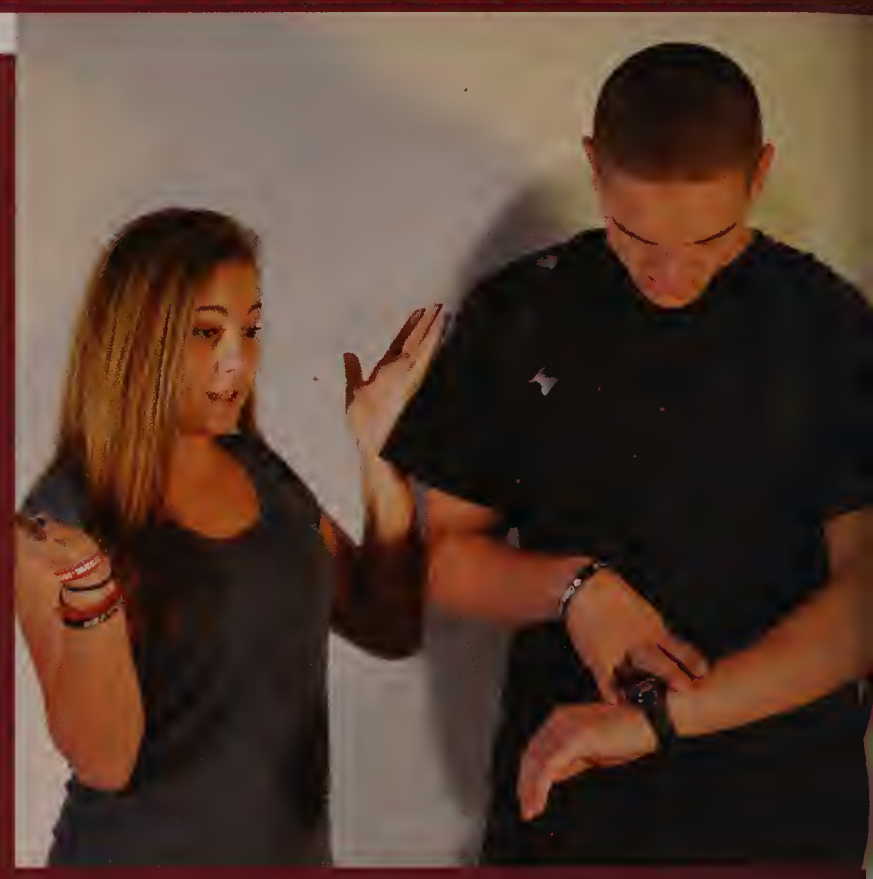

Most Likely Late for Graduation

Matt Marsters and Susan Curran

Most Likely to Succeed

Adrian Radel and Rosa Chabra

Most Athletic

Susan Market and Colleen Penn

Class of 2015

Most Artistic
Billy Nicholls and Erin Campbell

Most Unique
Kevin Brady and Alex Verderico

Most Musical
Marquis Neto and Hannah Campbell

Most Likely to be Famous
Connor Donahue and Jen Foster

Superlatives

Best All Around

Andy Pham and Katrina Pawlowski

Best Dancer

Henry McDonald and Ashley Page

Most Genuine

Molly Hennessy and Chandler Kuntz

Friendliest

Ryan DaSilva and Sabrina Varnes

Class of 2015

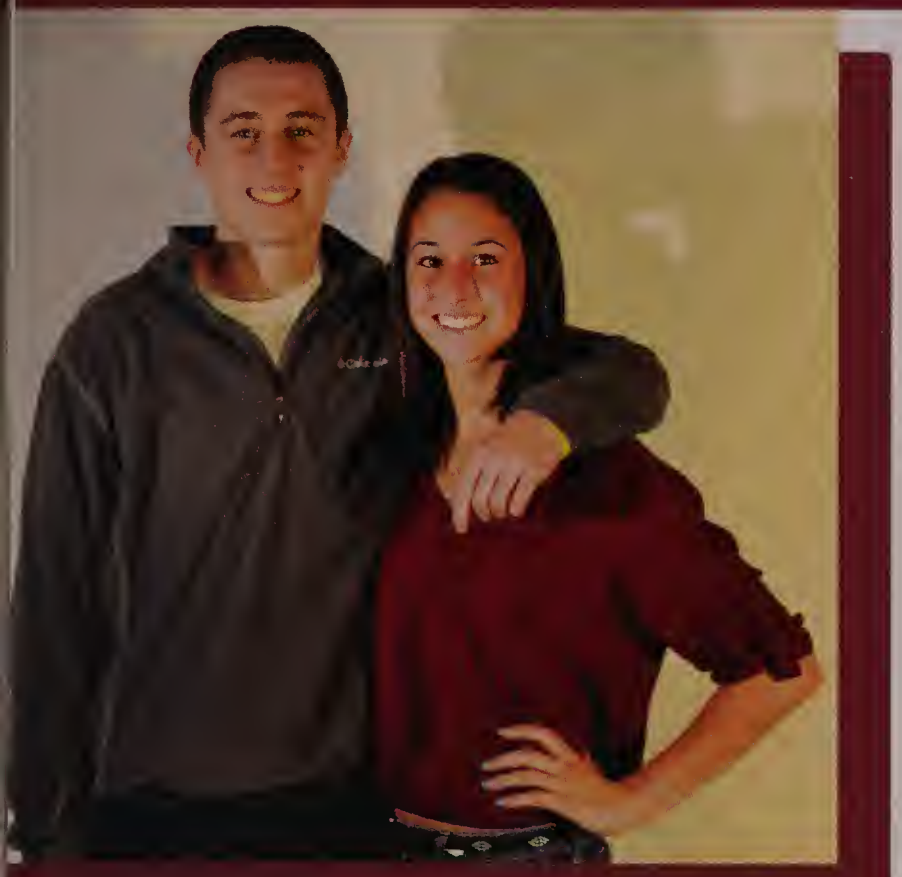

Nicest Smile

Nick Venturo and Cat Manning

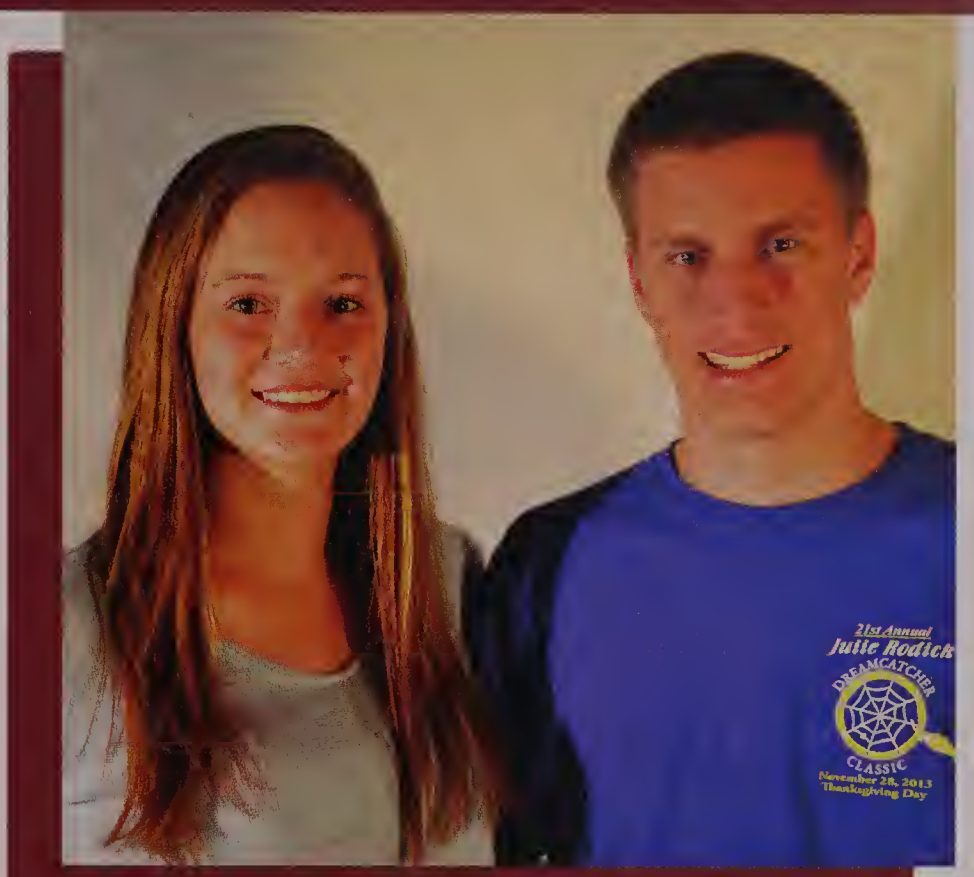

Best Eyes

Ryan Campbell and Abby Bell

Best Laugh

Joe Brow and Sam Roach

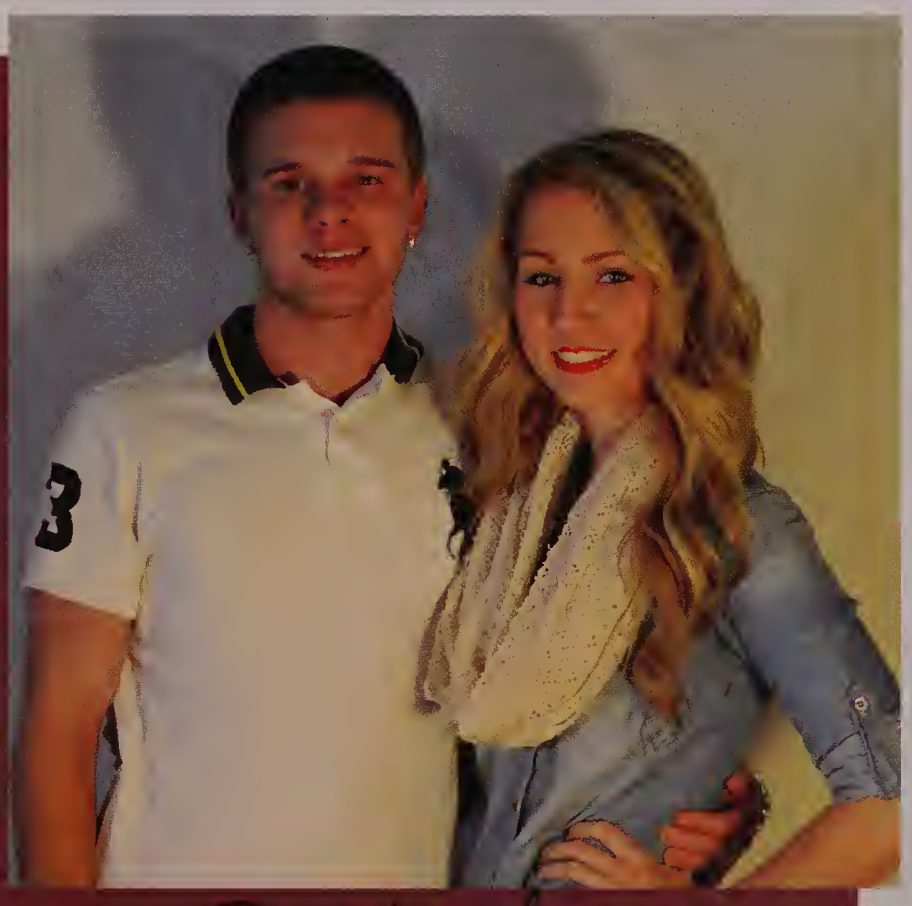

Best Looking

Connor McCrea and Ariana Silverman

Superlatives

Class Klutz
Michaela Brennan and Dan Downs

Class Clown
Brendan Campbell, Jessie Vozzella, and Liam Naughton

Best Friends (girls)
Sam Roschi and Sam Mapa

Best Friends (guys)
Brendan Campbell and Anny Pham

Class of 2015

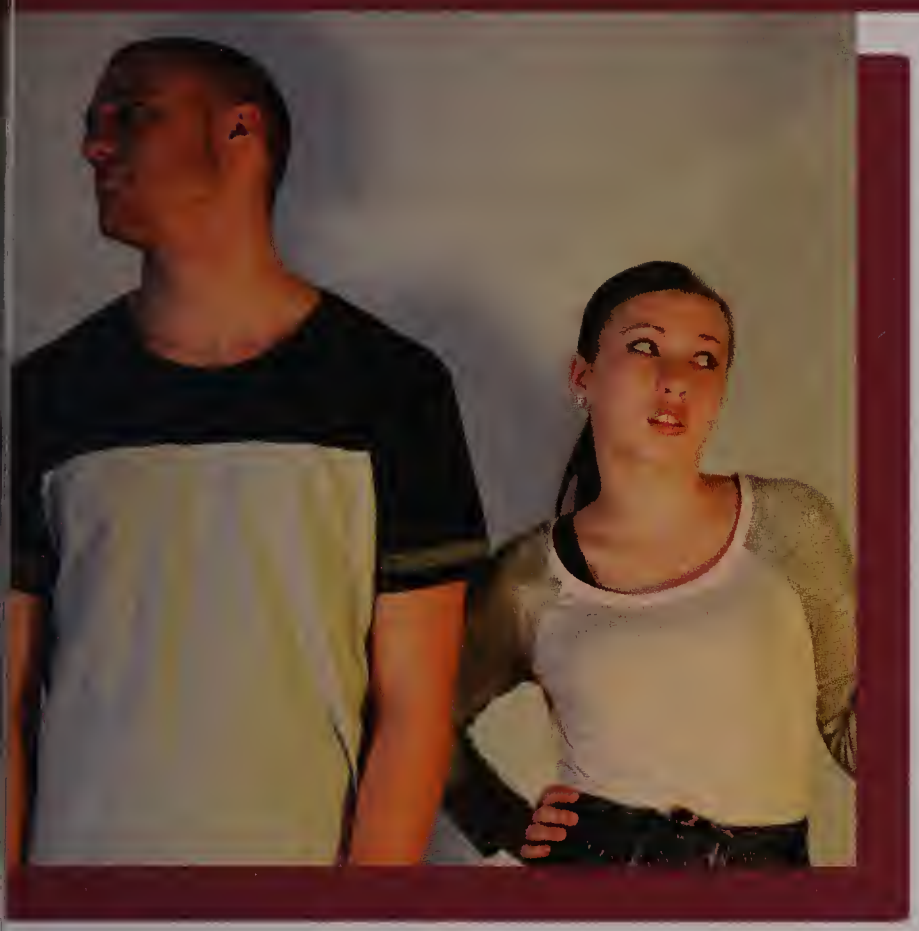

Most Dramatic
Will Perron and Brianna Prevatt

Cutest Couple
Casey Berman and Jimmy Willard

Best Dressed
Mike Lee and Olivia Powers

Biggest Flirt
Eduardo Albuquerque and Madison Dwyer

WEYMOUTH
TRACK & FIELD

CHAMPIONS

CELTICS
20

[CANDIDS]

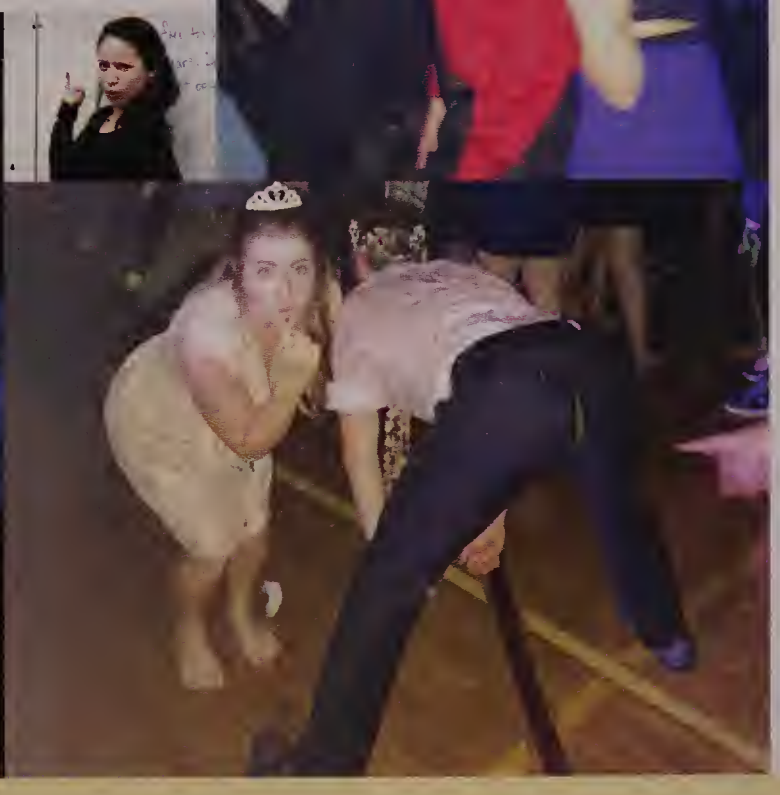

BOYS INDOOR TRACK
ALL-STATE CHAMPIONS
STATE CHAMPIONS
1973
BOYS INDOOR TRACK
ALL-STATE CHAMPIONS
STATE CHAMPIONS
1993
BOYS INDOOR TRACK
ALL-STATE CHAMPIONS
STATE CHAMPIONS
1995
STATE CHAMPION
1964
1943

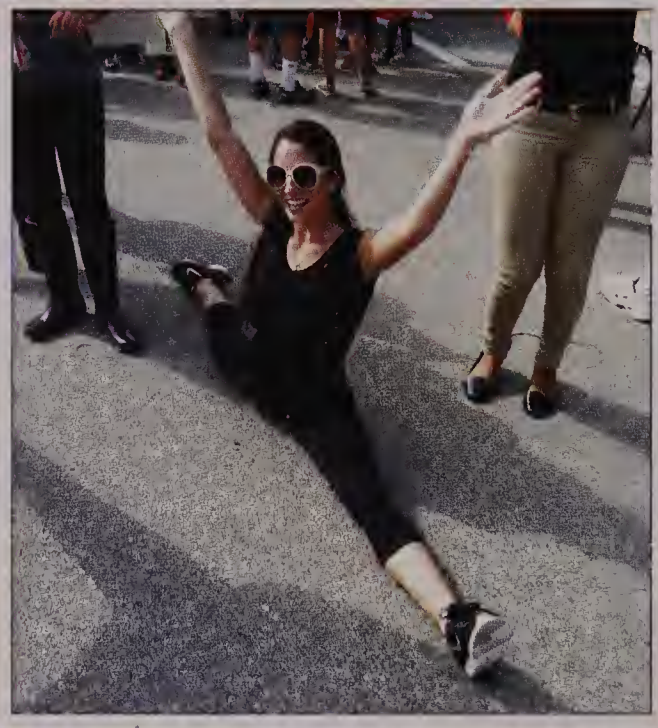

Candids

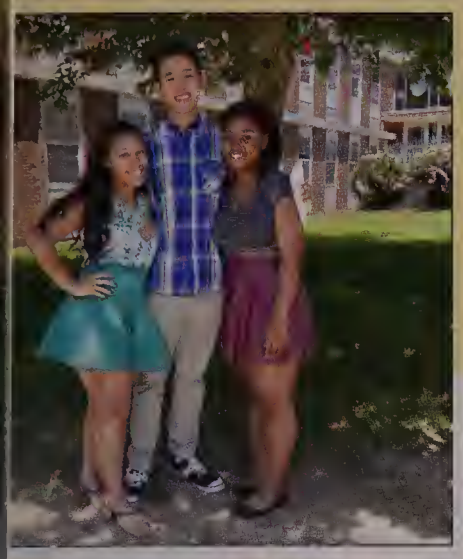

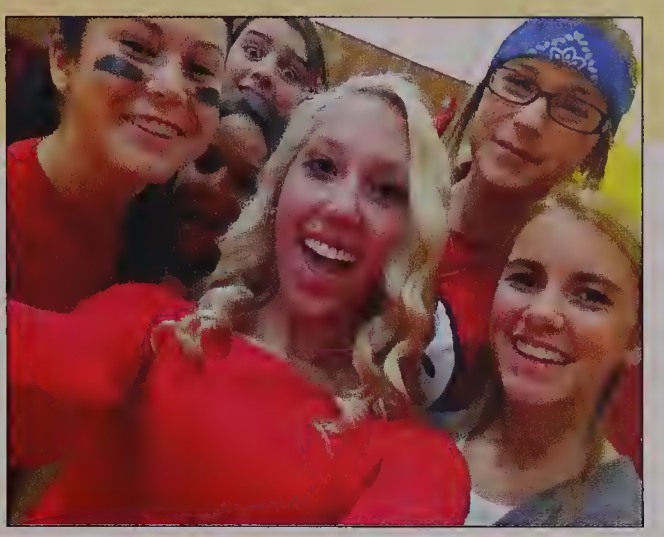

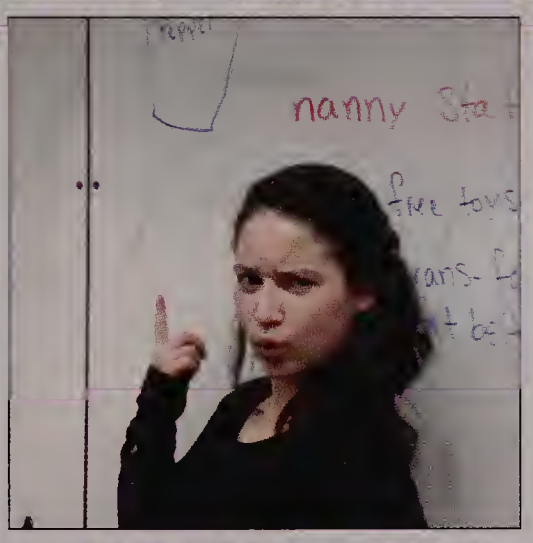

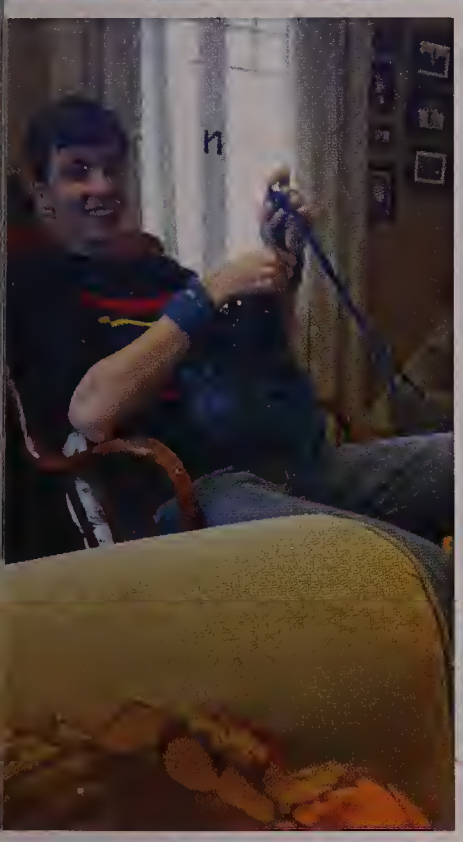

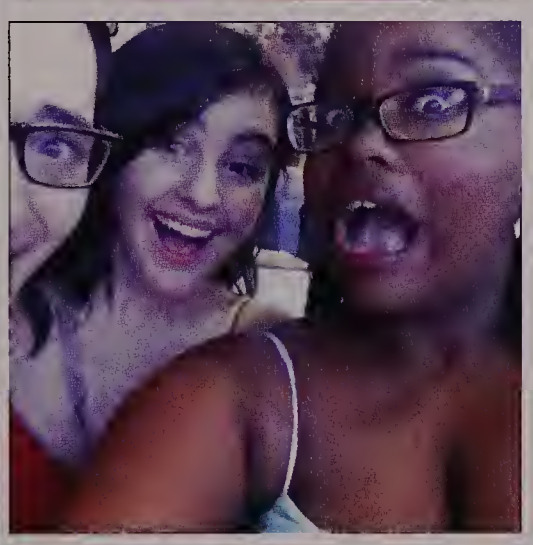

"This one time at band camp… we played music. Geez get your mind out of the gutter." – M.B.

Murphy school 3rd and 4th grade brawl. – A.C.

"Kissing Katrina Palowski on the cheek in 5th grade and running away after my bus." – C.L

"In Kindergarten, I wrote my crush a letter that said, 'I love you, Love Reena.' He told the teacher on me." R.C.

"Meeting and being able to spend my last few years of high school with Ms. Murphy who is one of the best teachers I've ever had, being able to be her student and just talk to her about art, music, life, etc. was one of my best high school experiences." – W.N.

Dance and Events

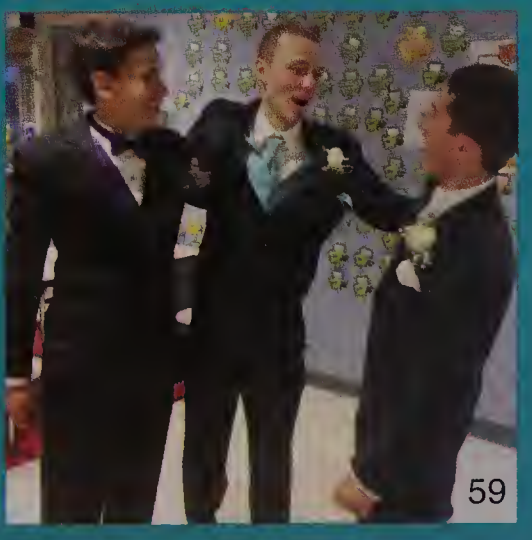

Freshman and Sophomore Semi

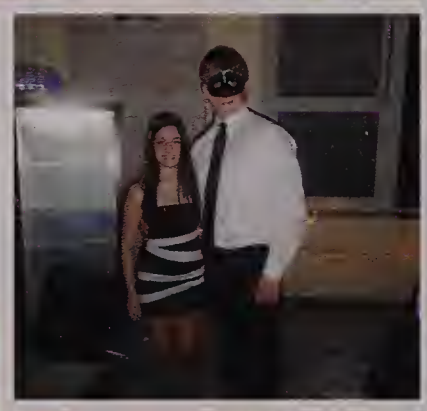

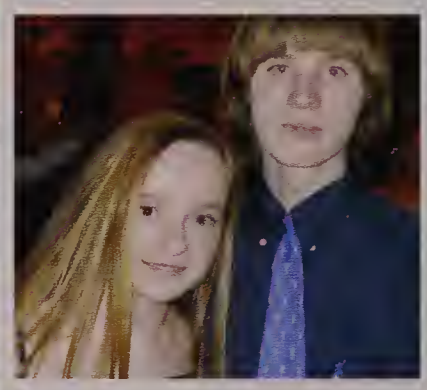

When Henry McDaonld and Jen Foster had a dance battle"

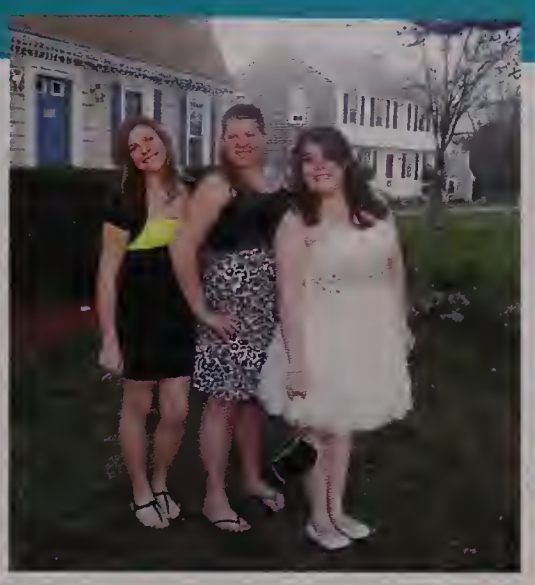

"I remeber when I was dancing on a lunch table and fell off"

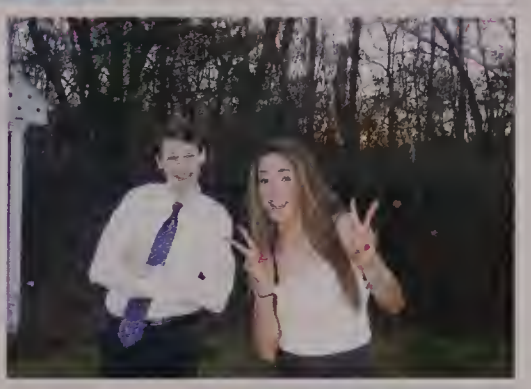

Junior Prom

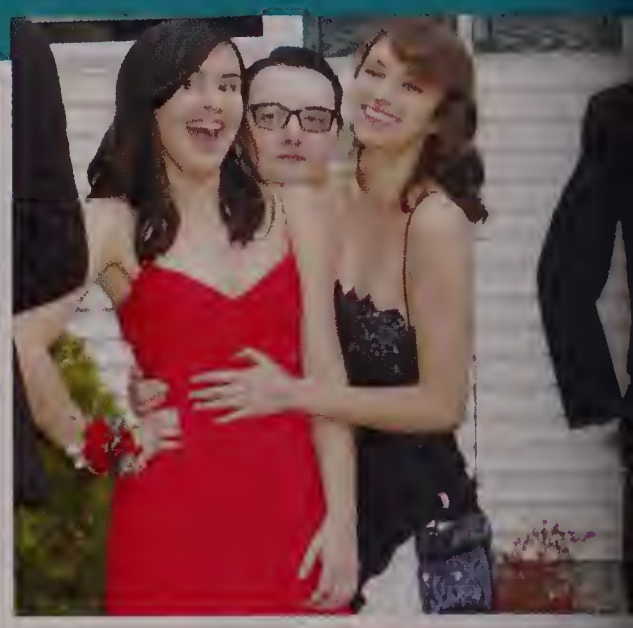

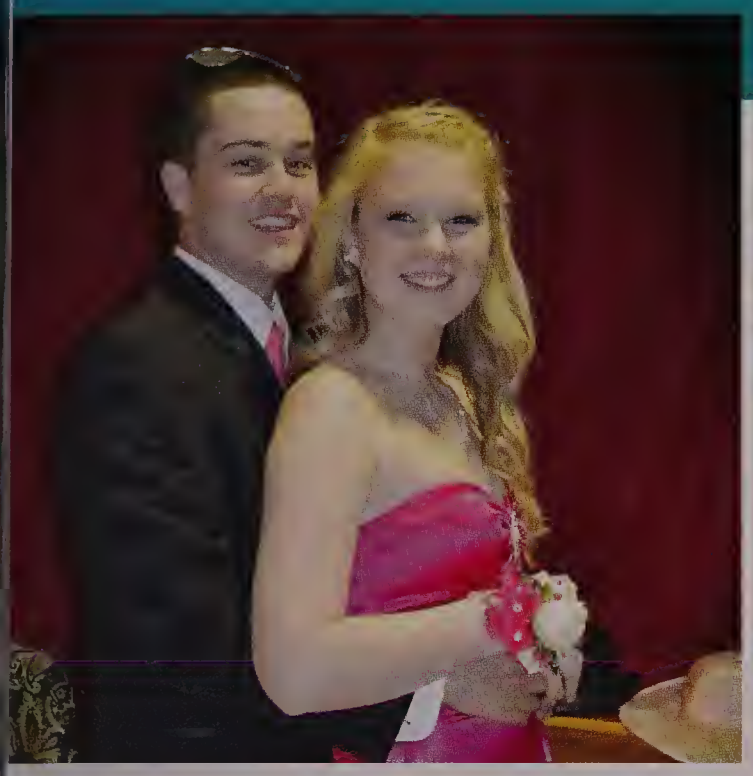

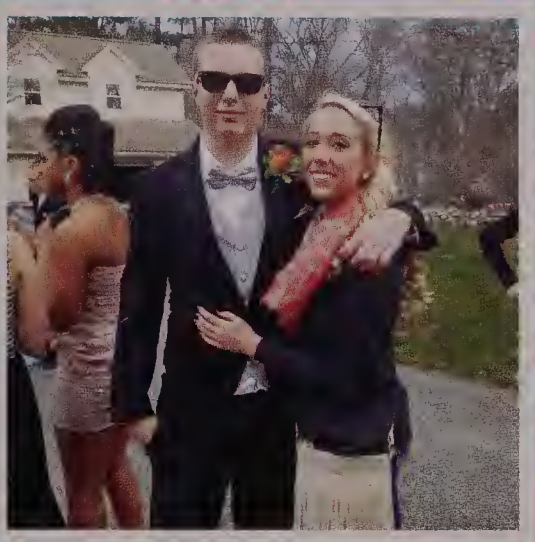

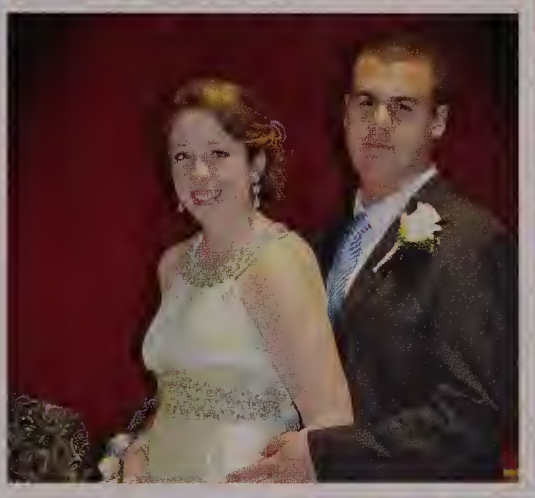

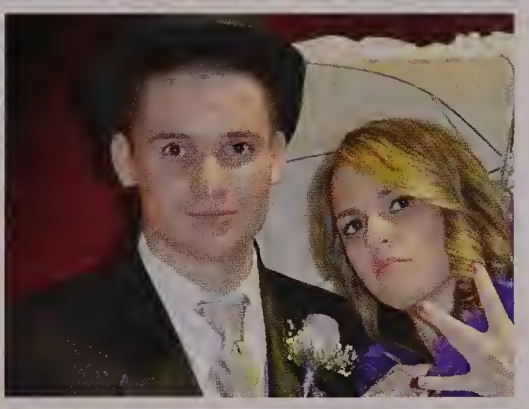

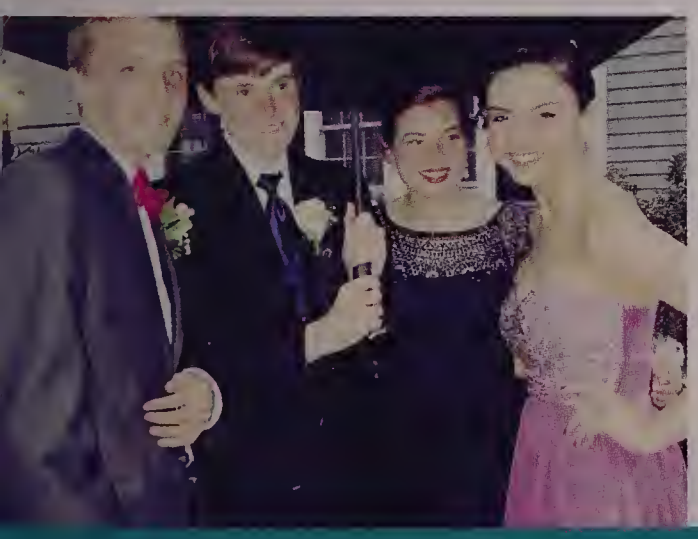

©Adriana Anzaldi

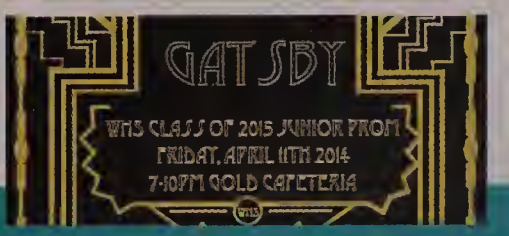
GATSBY
WHS CLASS OF 2015 JUNIOR PROM
FRIDAY, APRIL 11TH 2014
7-10PM GOLD CAFETERIA

HOMECOMING

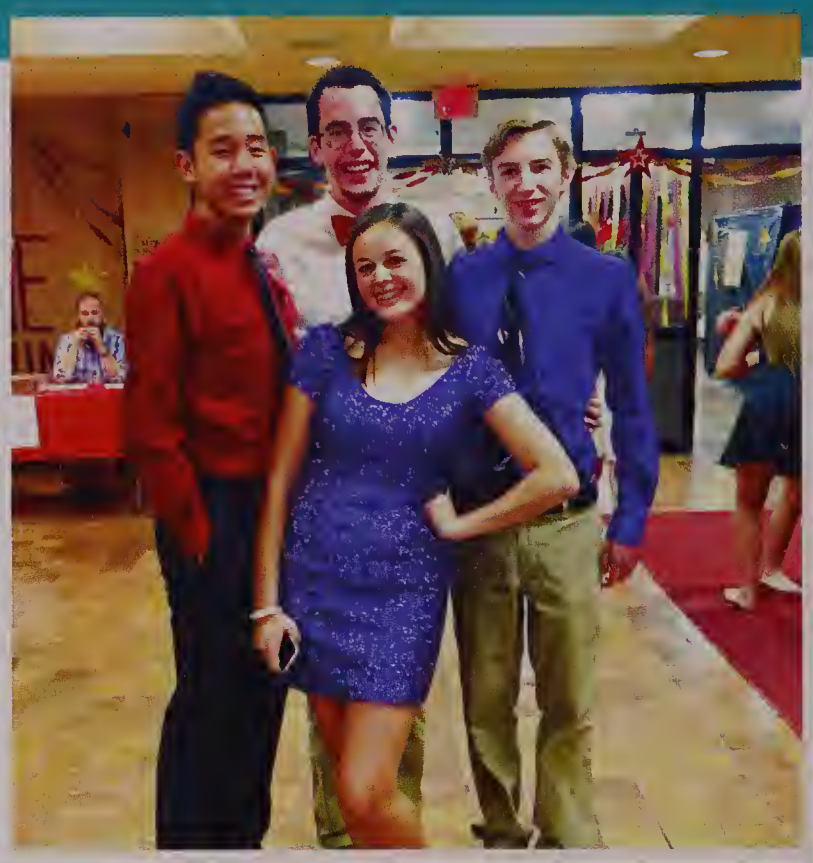

People say high school is
bout getting an education and
tting into a good college to
cceed in life. Though true, to
, high school is about
aking memories and good
mes that will last forever." -
nknown

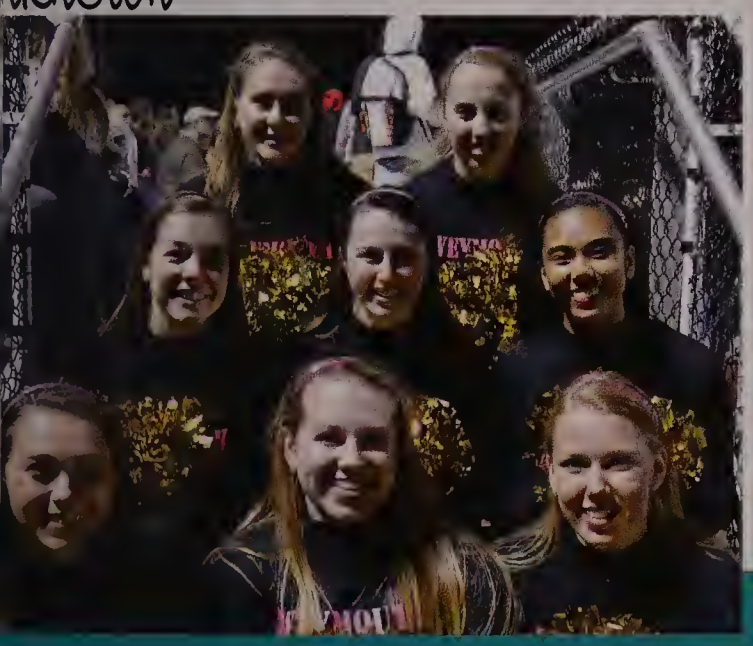

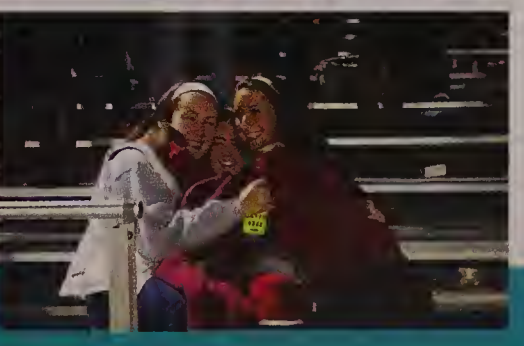

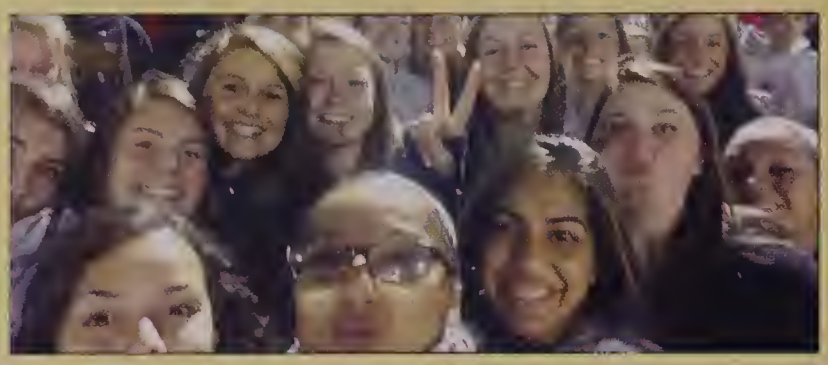

[Senior Palooza]

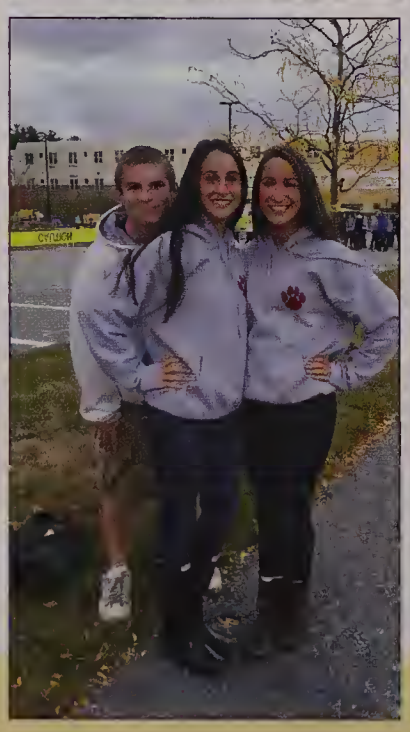

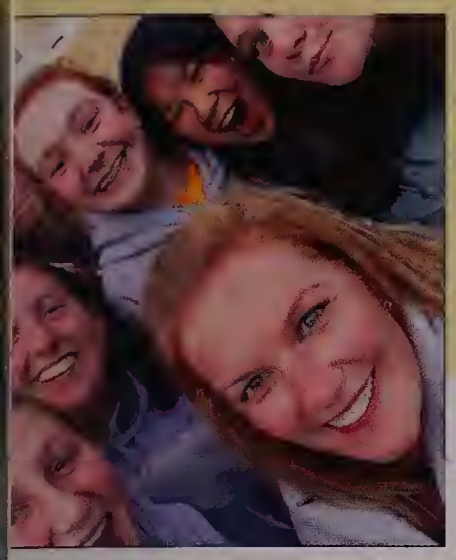

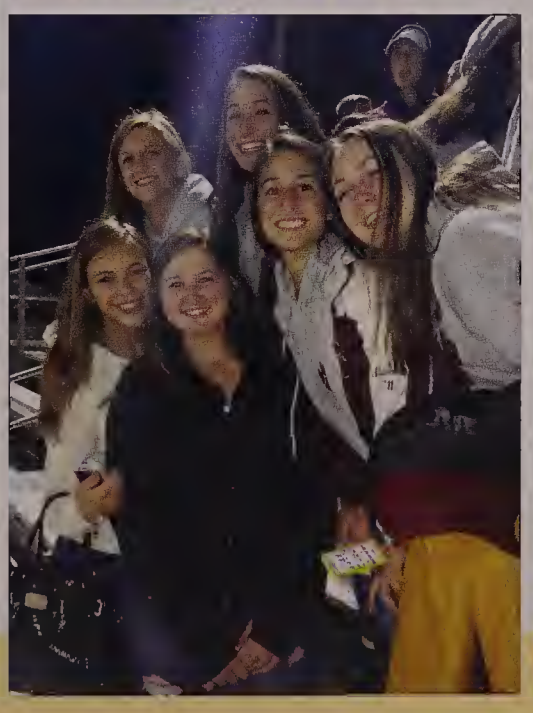

Halloween

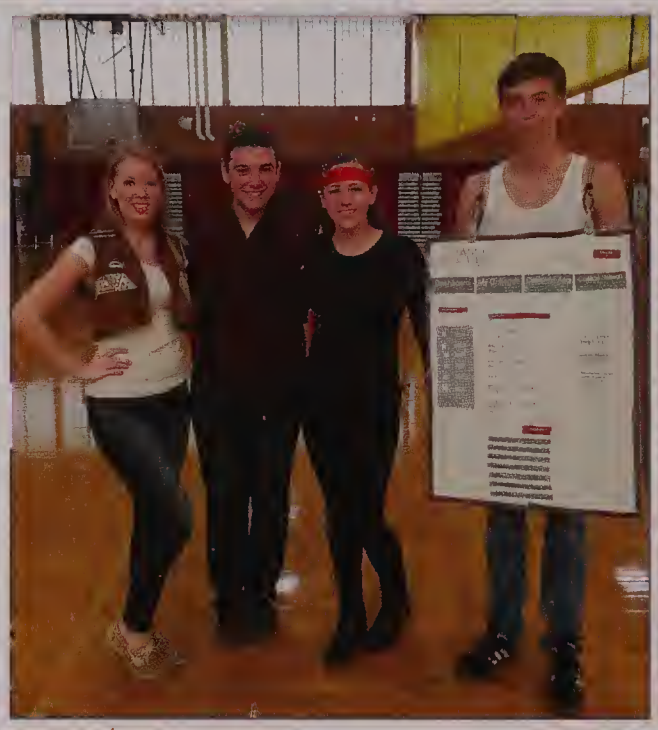

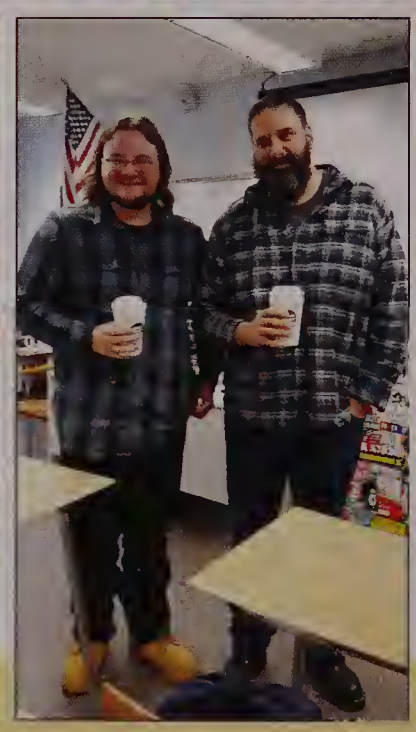

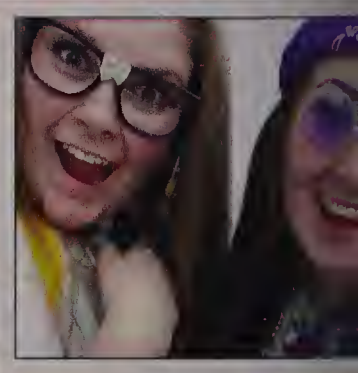

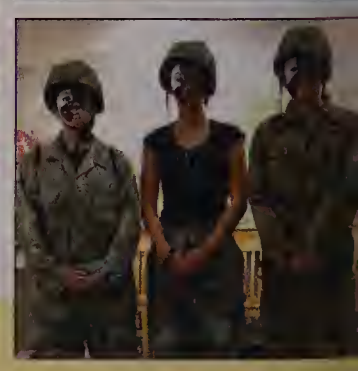

Spirit Week

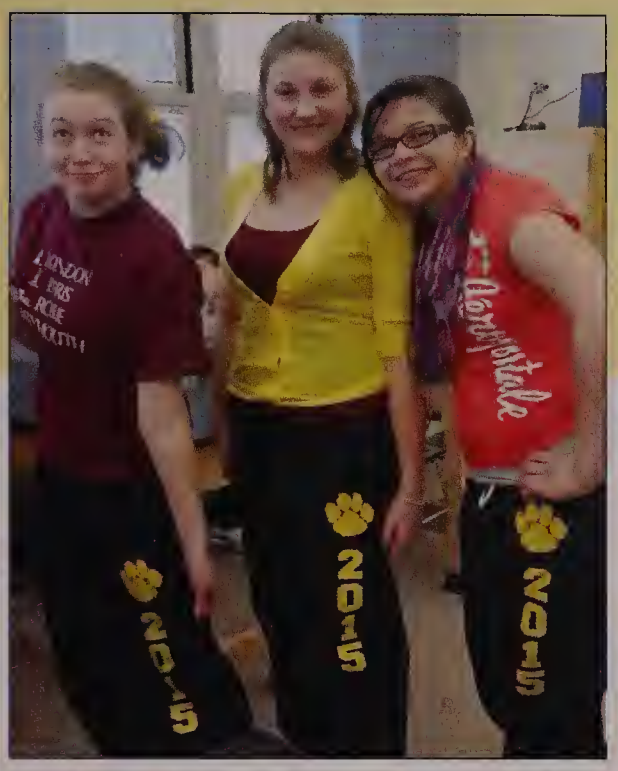

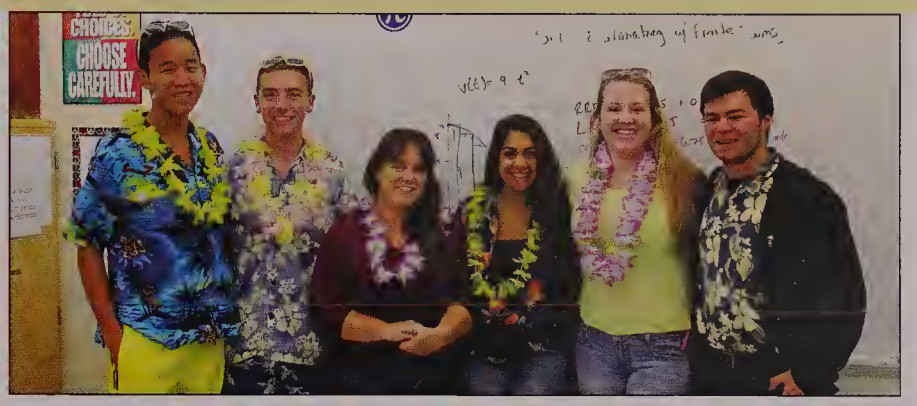

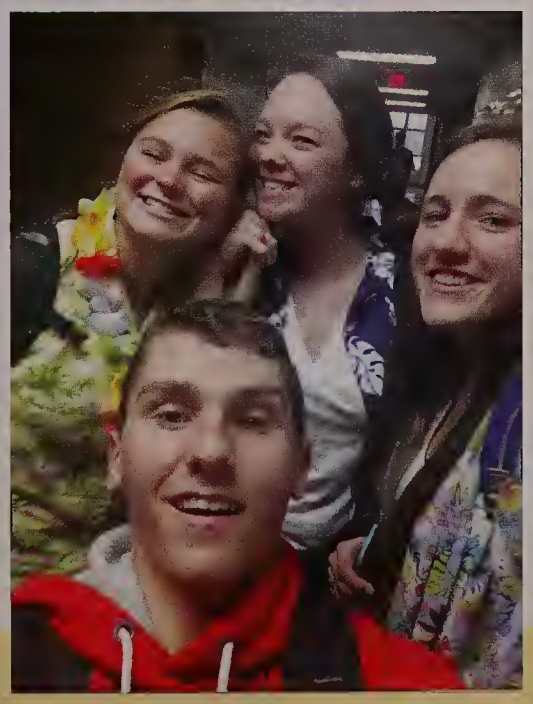

69

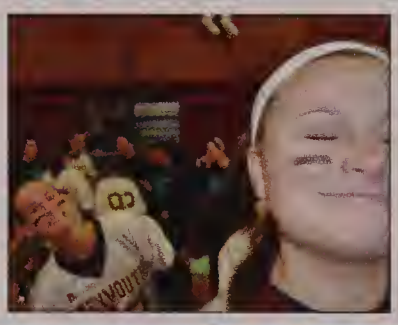

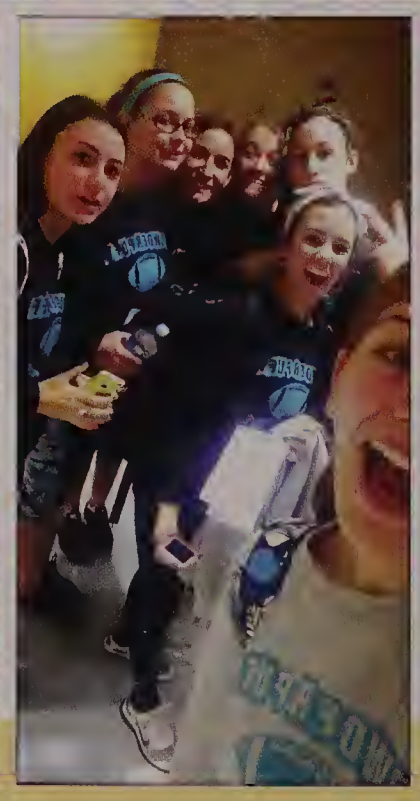

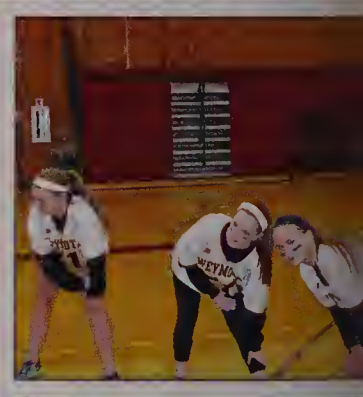

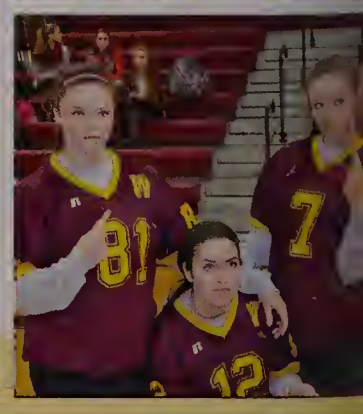

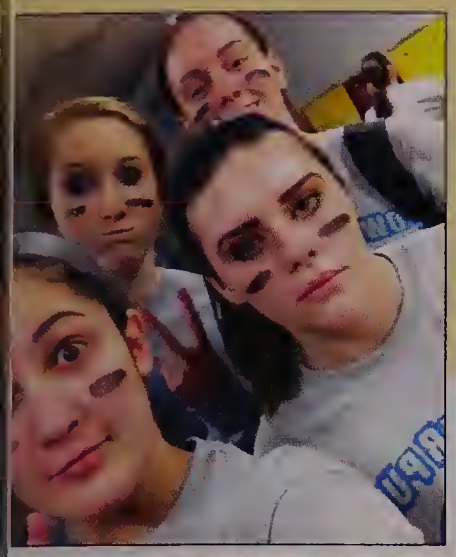

POWDER PUFF
2015 VS 2016

WEYMOUTH
14
50
7
71

Powder Puff

7913

WEYMOUTH
WEYMOUTH
679

1948
1987

PROPERTY OF
D T

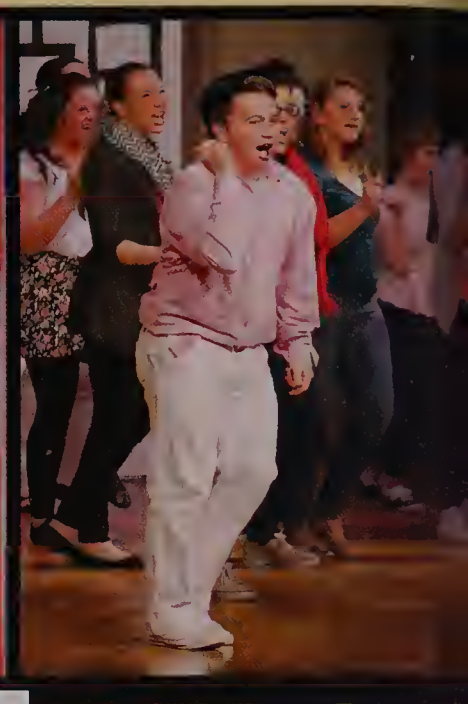

High School Musical

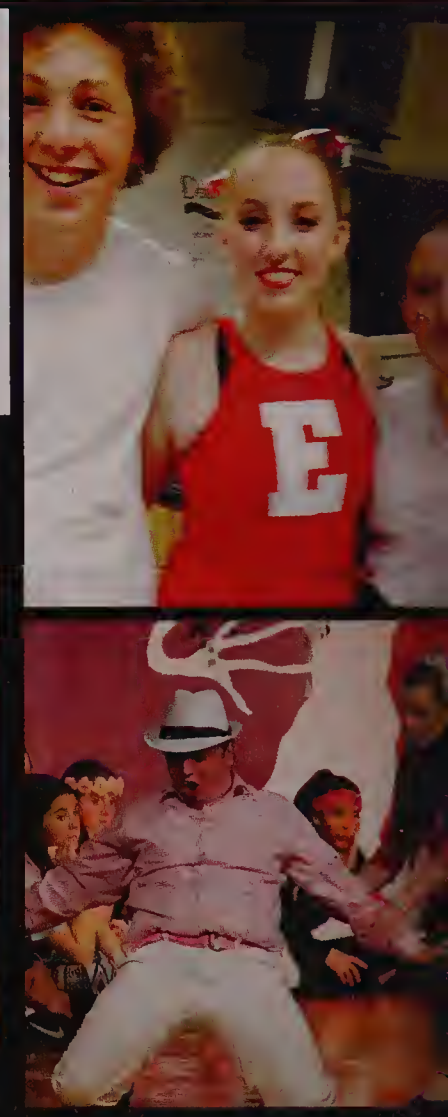

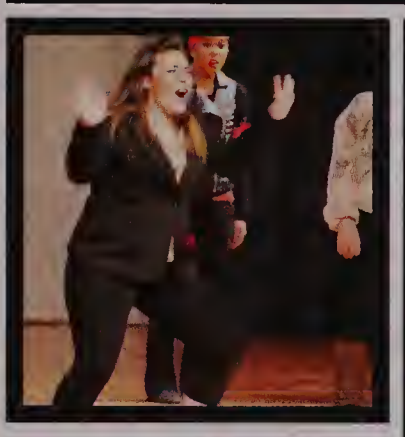

73

Shirts

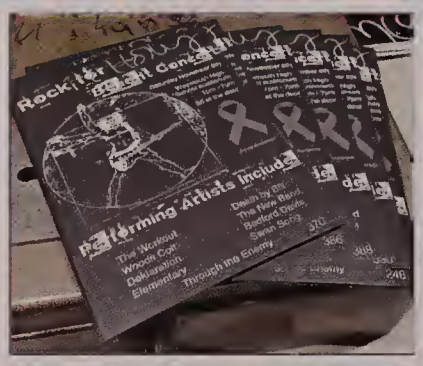
Performing Artists Include
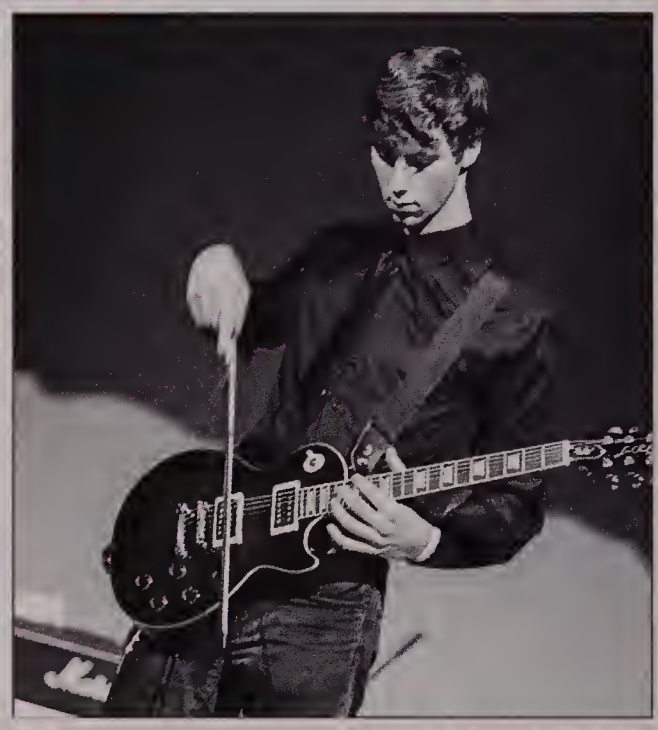

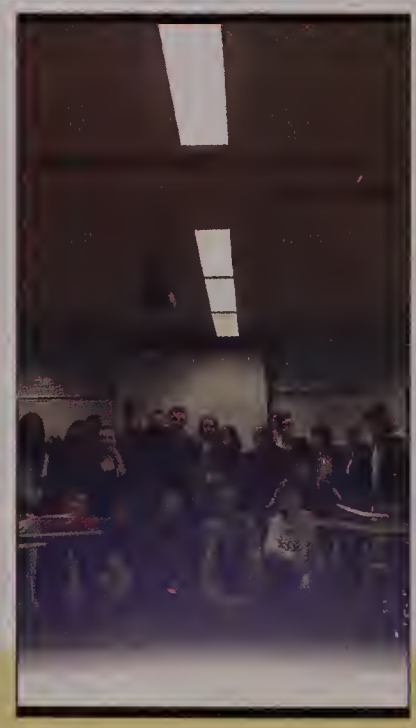

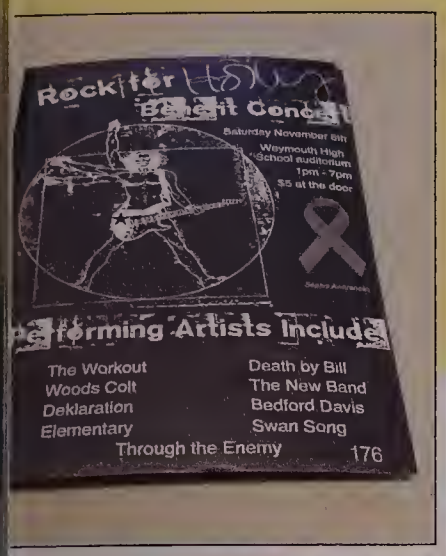

Rock for Holly

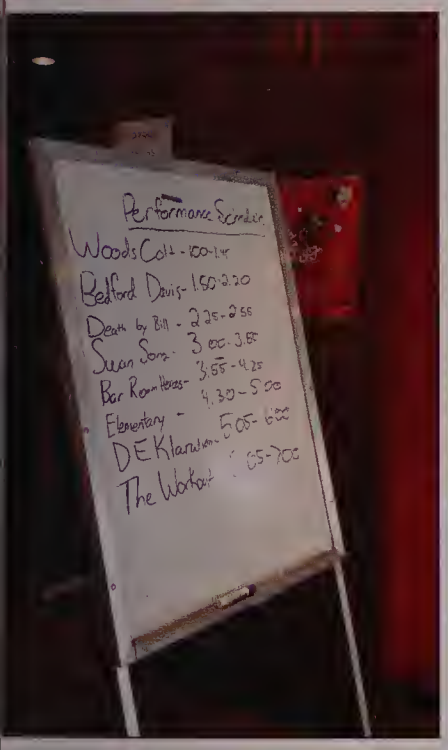

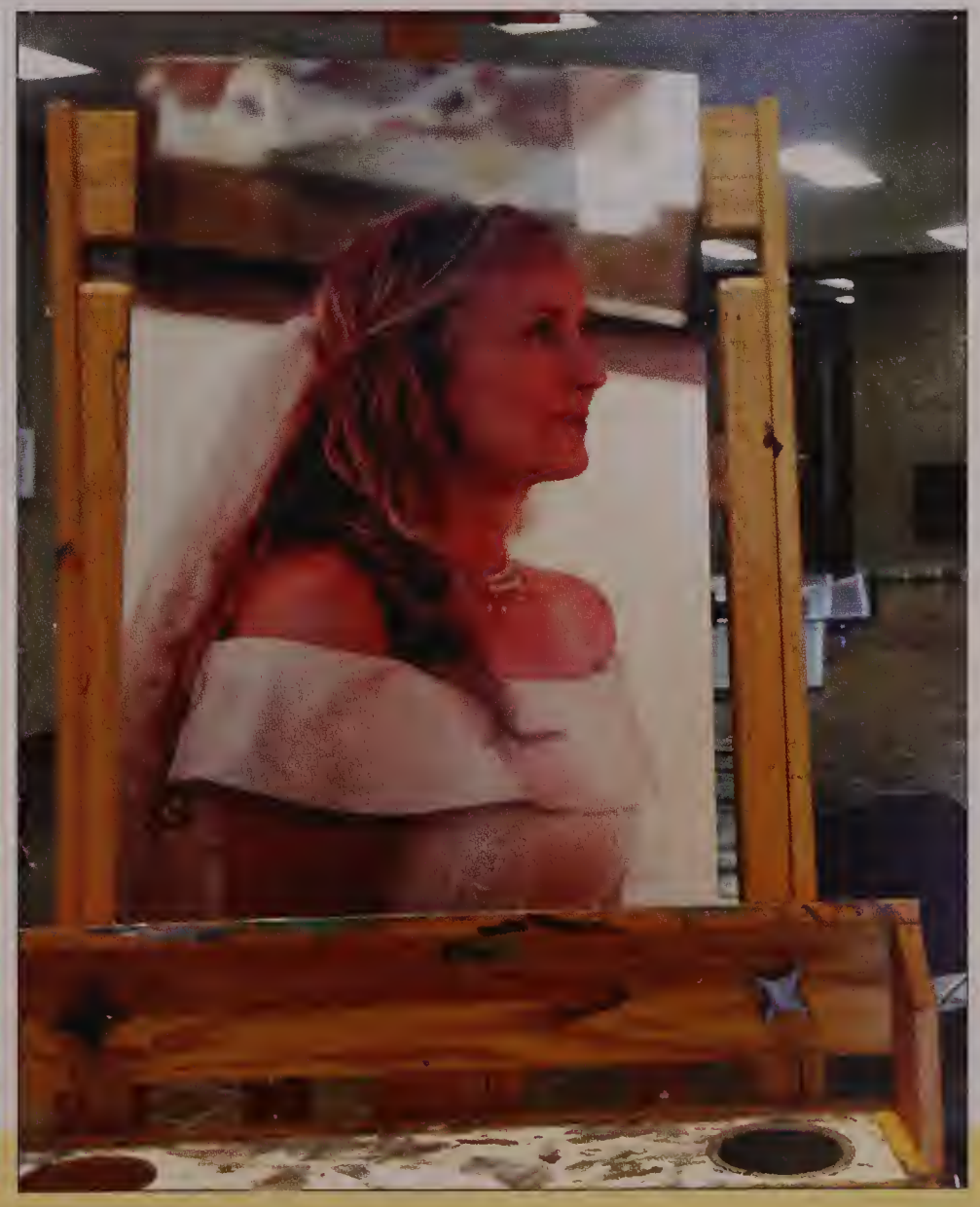

Who will be crowned...

MR. WHS 2015

3 minutes ago near Weymouth, MA

This page just got served at mr. Whs

Like Comment

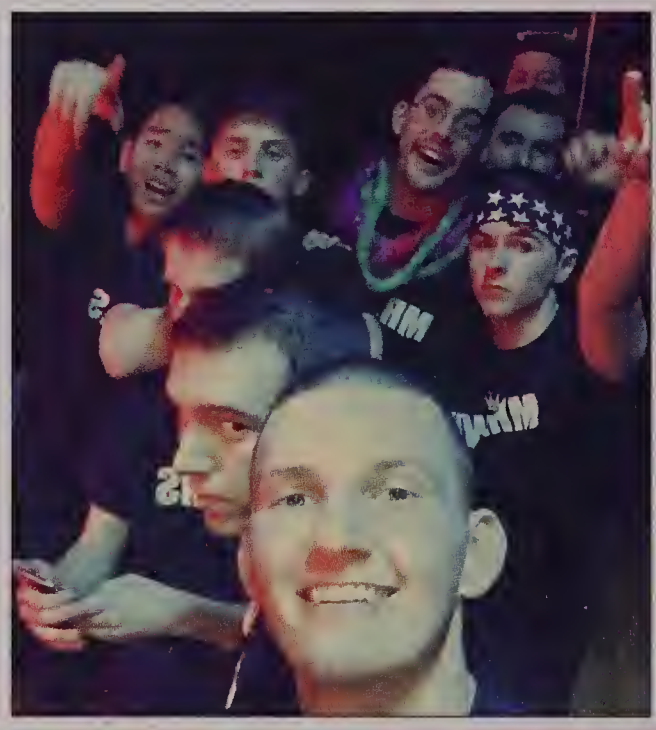

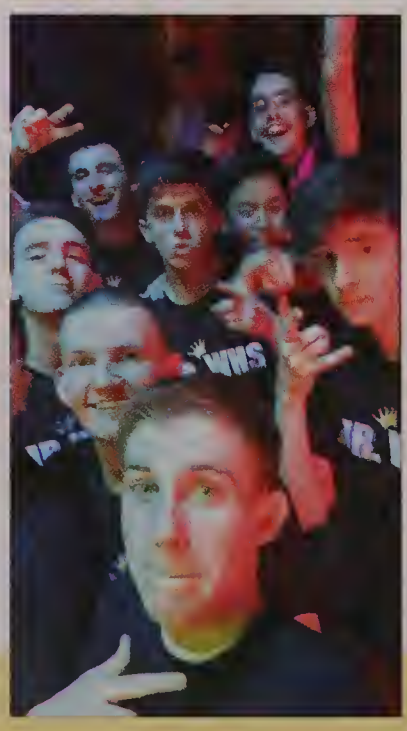

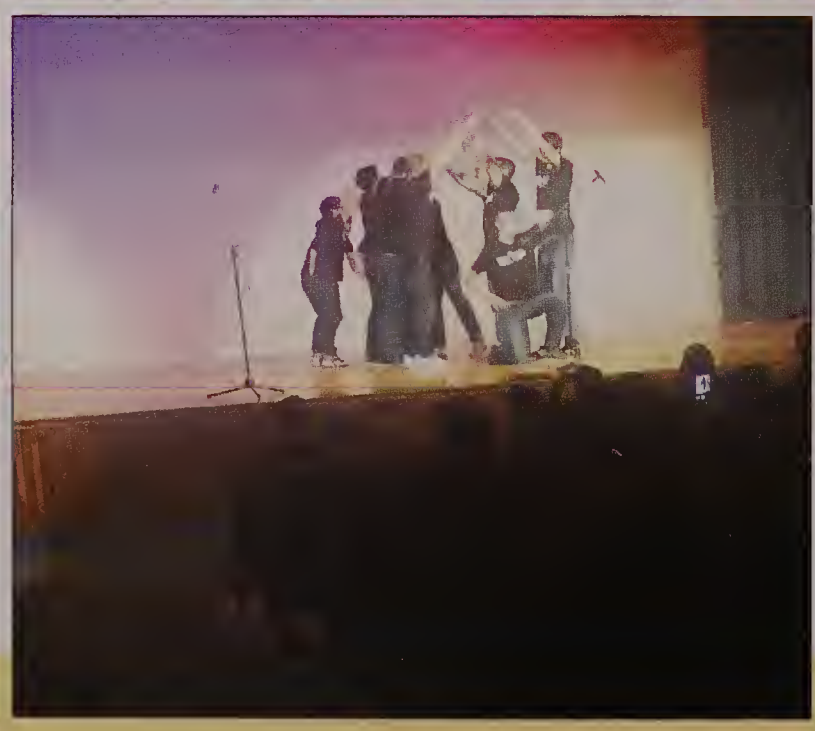

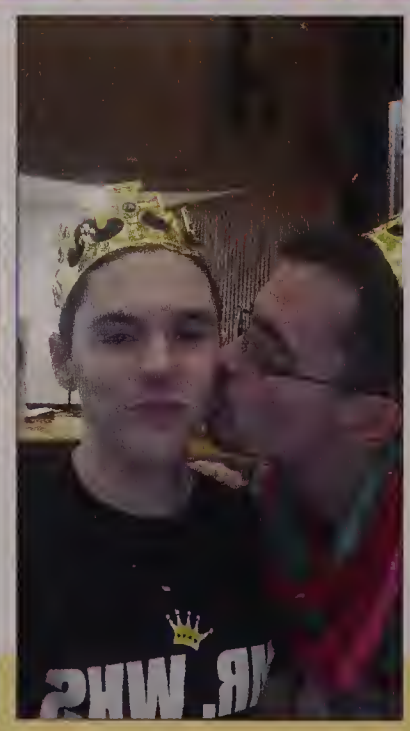

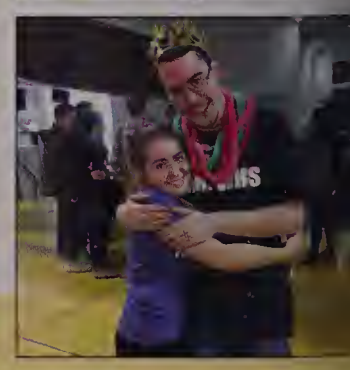

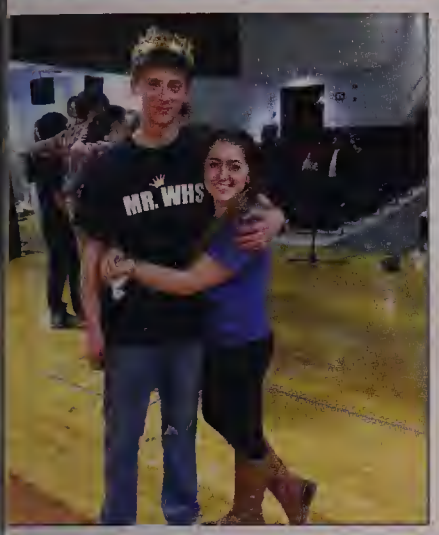

[Mr. WHS]

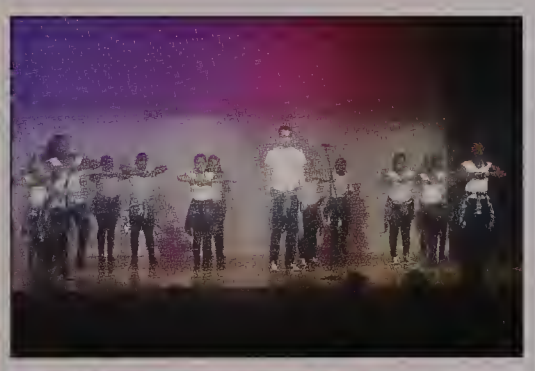

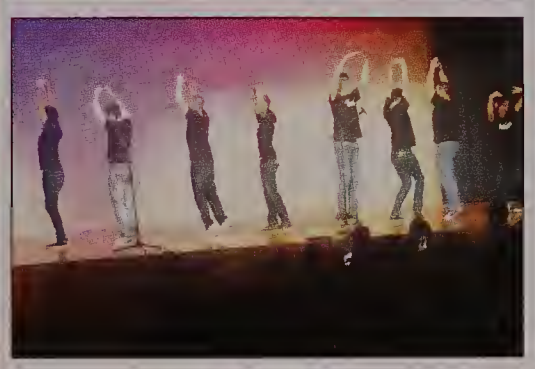

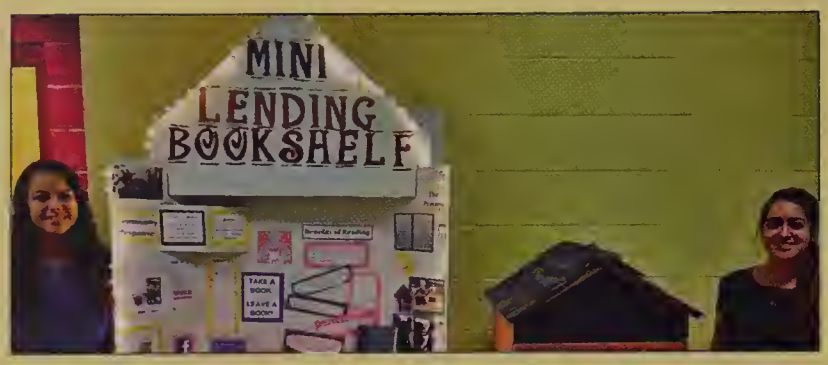
MINI
LENDING
BOOKSHELF
TAKE A BOOK
LEAVE A BOOK

Adriana Ansalo
Photography
Facebook
How do you start your own photography business?

Welcome
to
capstone
fair!

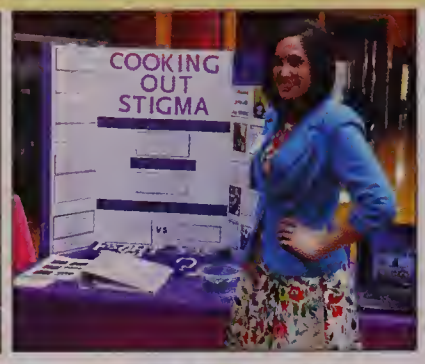
COOKING
OUT
STIGMA

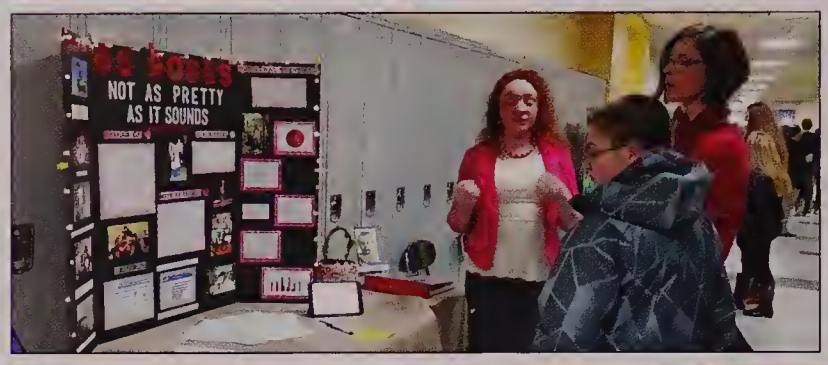
NOT AS PRETTY
AS IT SOUNDS

Capstone

HOW
FLEXIBLE
ARE YOU?

Fashion
Confidence
How does appearance affect one's confidence?

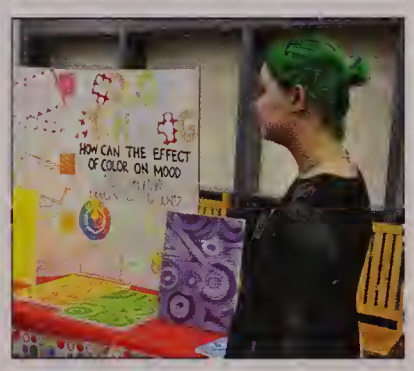
HOW CAN THE EFFECT
OF COLOR ON MOOD

THE AFFECTS
OF MUSIC ON
MOODS

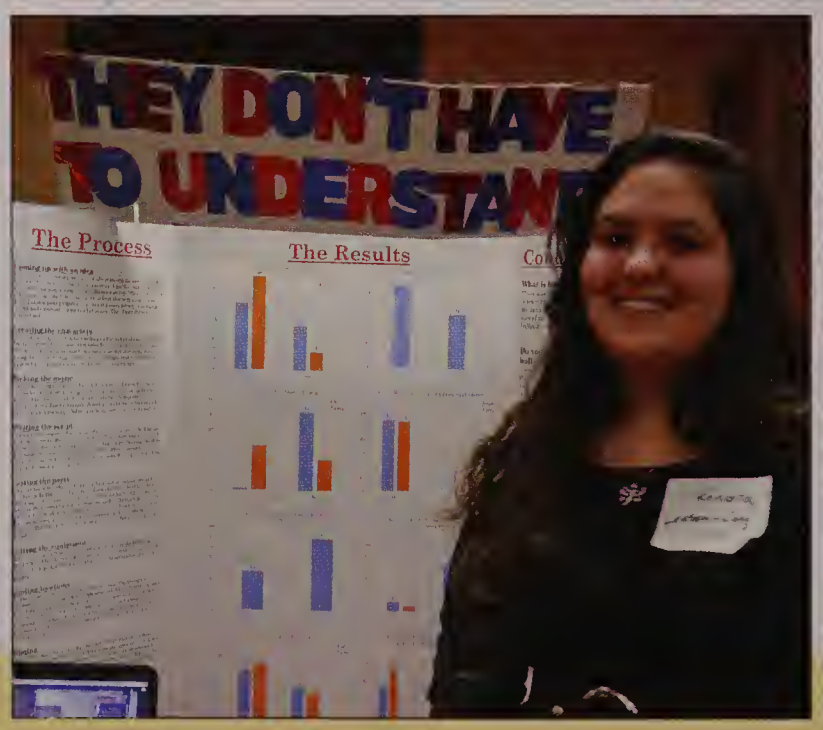
THEY DON'T HAVE
TO UNDERSTAN
The Process
The Results

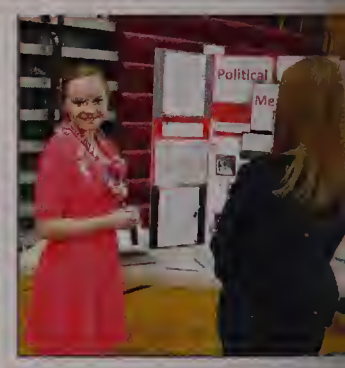
Political

SUPERHE
CAMP

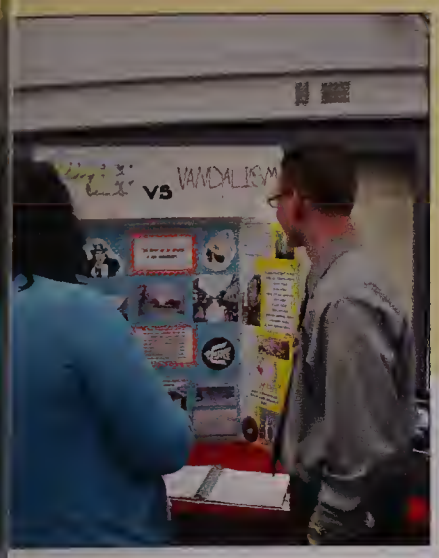
VS VANDALISM

The New En
Center Awa
Our Proces
Step 1. We chose an organization we could help
Step 2. We chose a question of something we could maybe
Step 3. We researched the purposes of the NEWC
Step 4. We began planning for our concert
Step 5. We created surveys and a Prezi slideshow
Step 6. We collected and analyzed our data from the concert
Step 7. We were able to answer our centered question

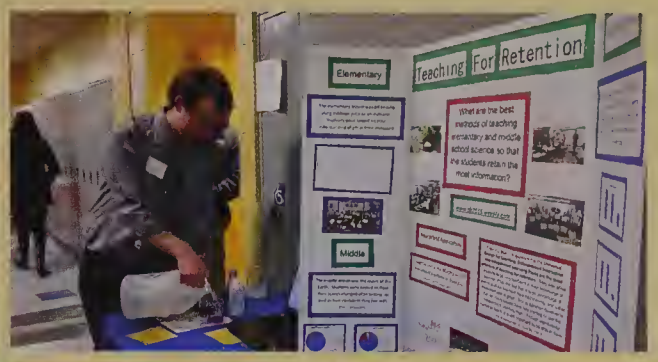
Teaching For Retention
Elementary
Middle
What are the best methods of teaching elementary and middle school science so that the students retain the most information?

AED FOR
SPORT TEAM
Why is it Important To have An AED Located near Sports Fields?

Sehr Lecker Essen
(Very Yummy Food!)

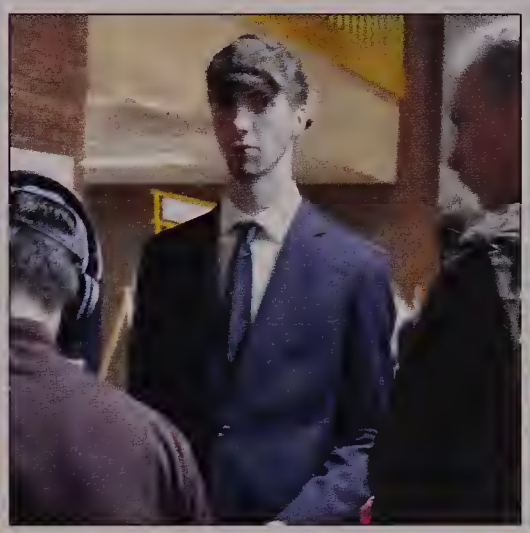

Real World Application
Violence, and the We Live

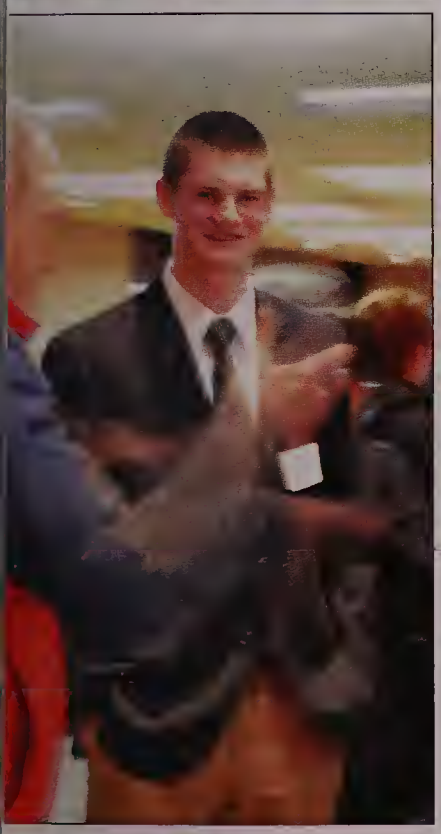

G.I.R.L.
GENEROUS. INDEPENDENT. RESPECTFUL. LEADER.

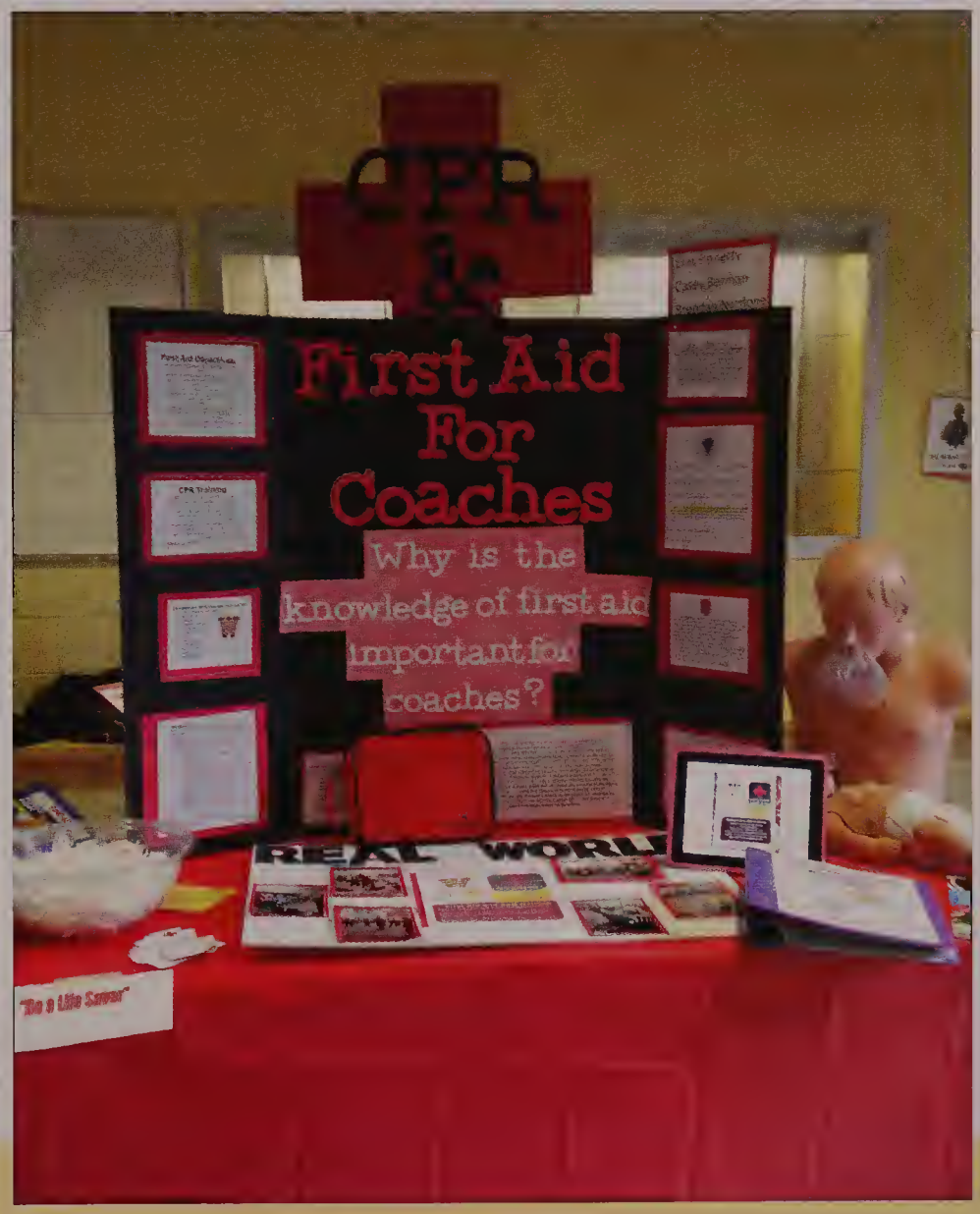
CPR
First Aid For Coaches
Why is the knowledge of first aid important for coaches?
REAL WORLD
"Be a Life Saver"

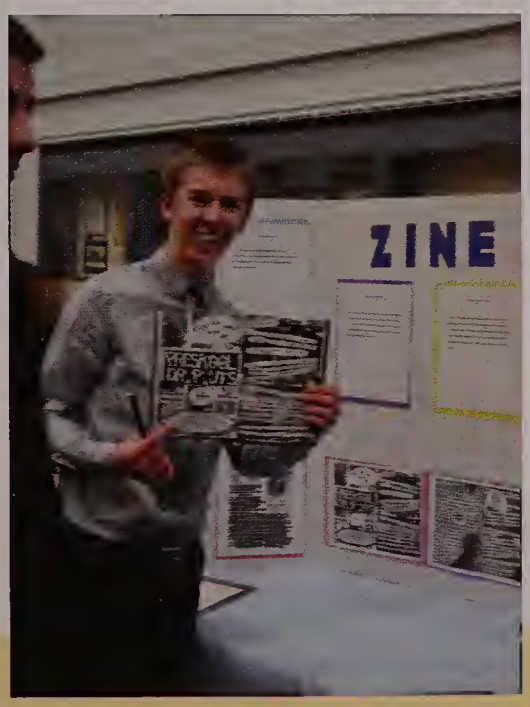
ZINE

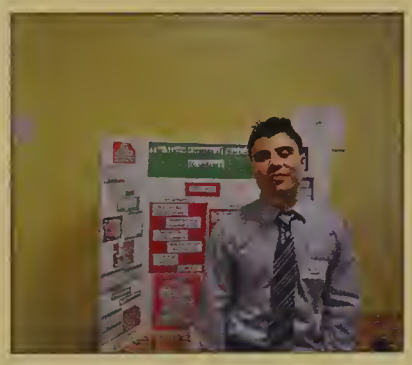

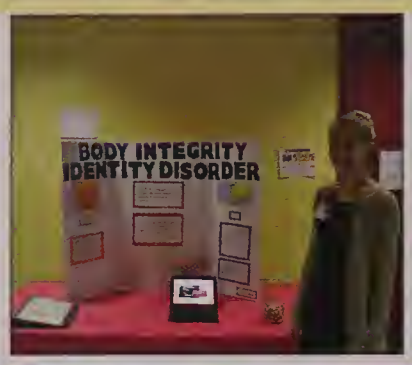
BODY INTEGRITY
IDENTITY DISORDER

Food Plan
Fail?

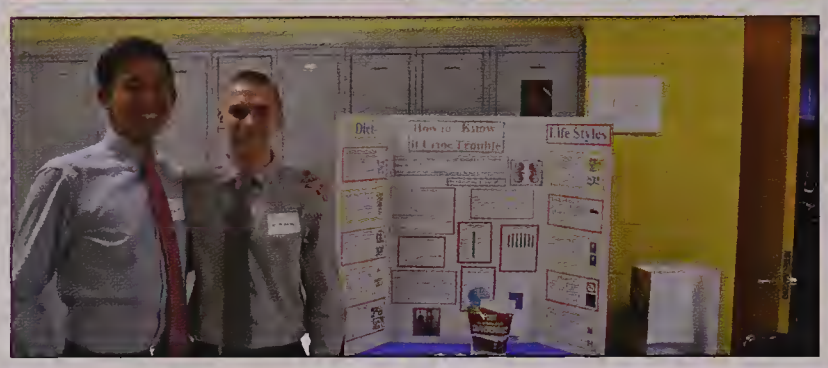
Diet
How to Know
If Case Trouble
Life Styles

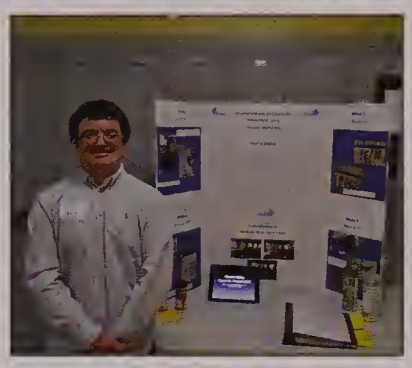

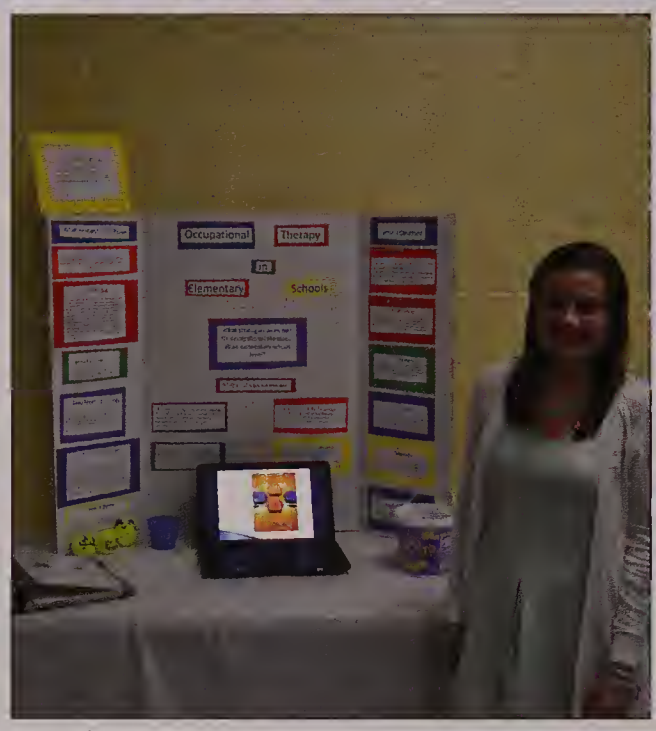
Occupational
Therapy
in
Elementary
Schools

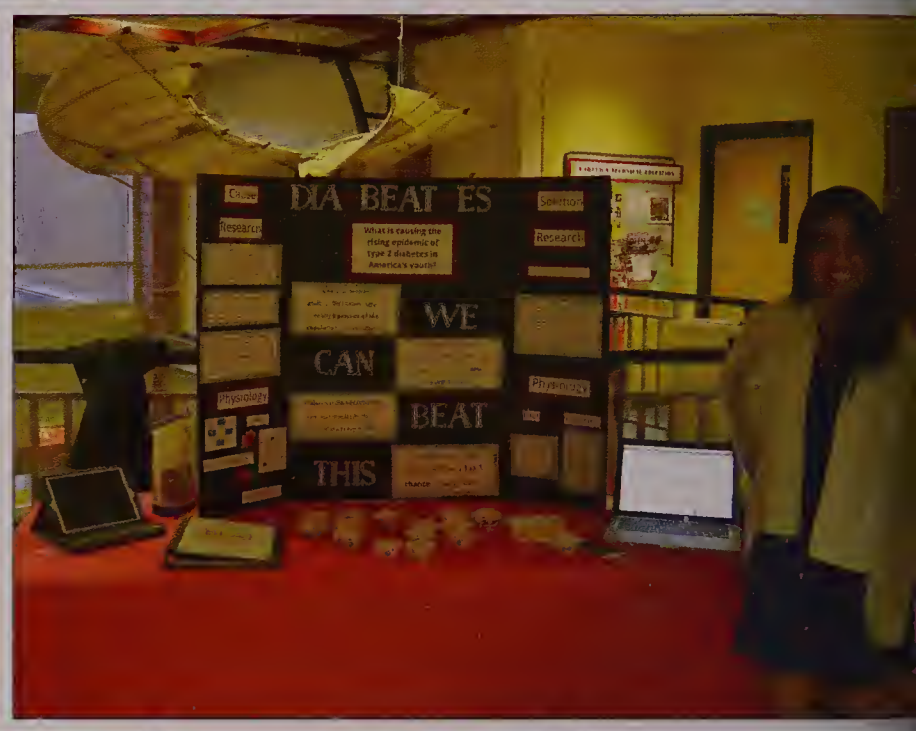
DIA BEAT ES
Cause
Research
Solution
Research
What is causing the rising epidemic of type 2 diabetes in America's youth?
WE
CAN
BEAT
THIS
Physiology
Physiology

Preschool
DR. T JITS

136
Inside
The
Running
Sneaker
By Ashley Betts
Common Foot Types
Why Do
Worn Down
Running
Sneakers
Affect A
Runners
Body?
Real World Application

AED FOR
PORT TEAM
Capstone yo

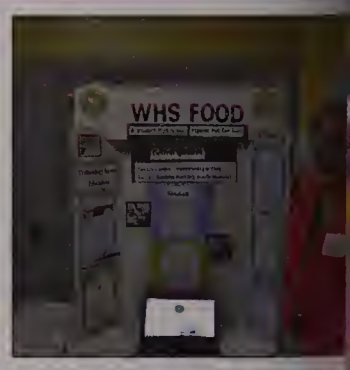
WHS FOOD

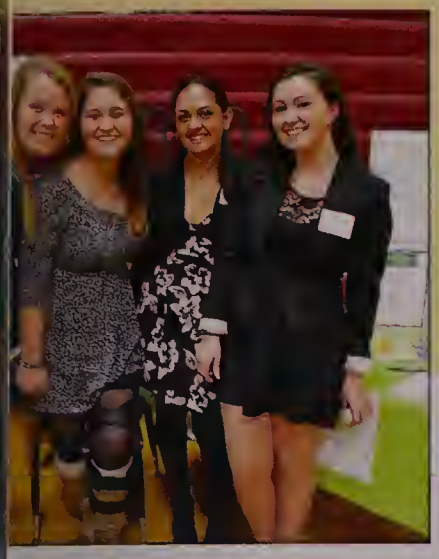

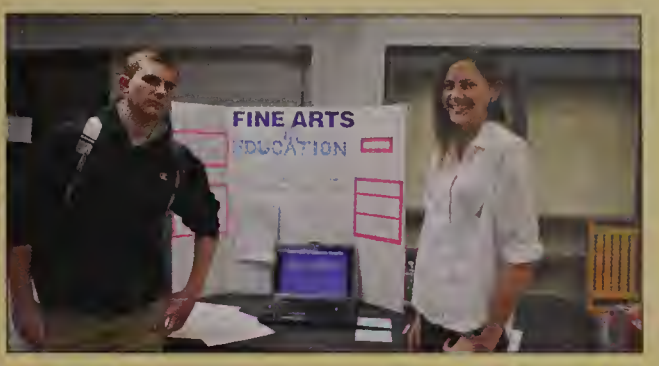
FINE ARTS
EDUCATION

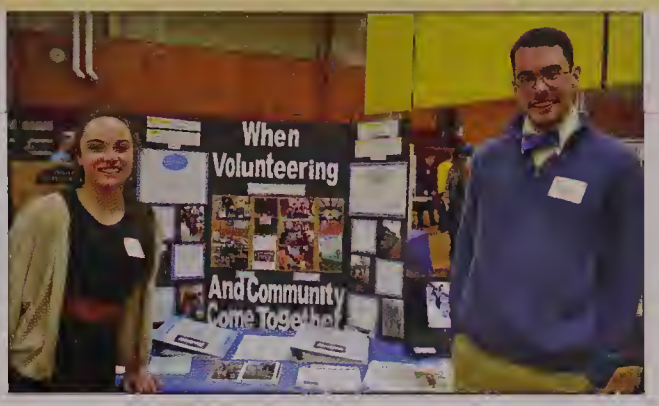
When
Volunteering
And Community
Come Together

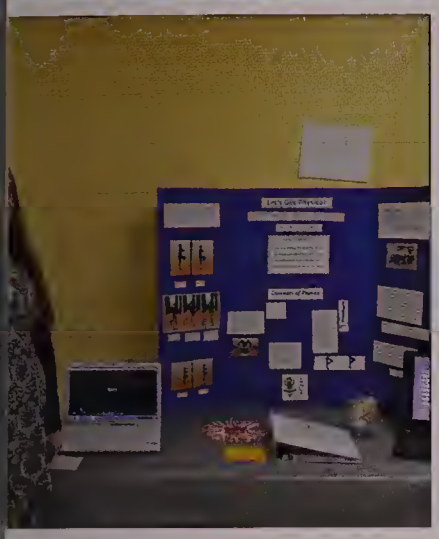

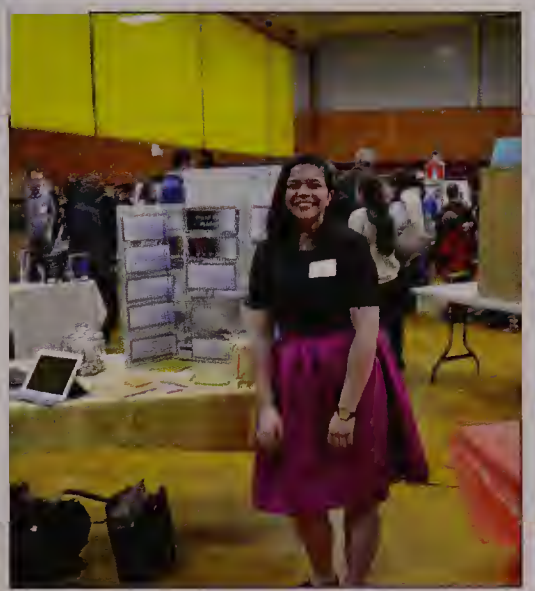

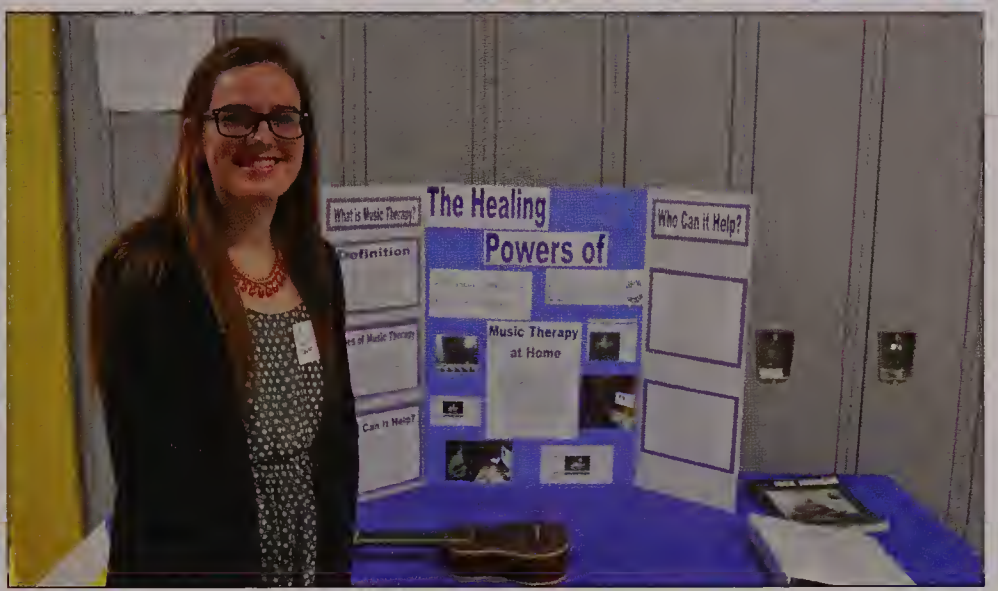
What is Music Therapy?
Definition
The Healing
Powers of
Who Can it Help?
Music Therapy
at Home

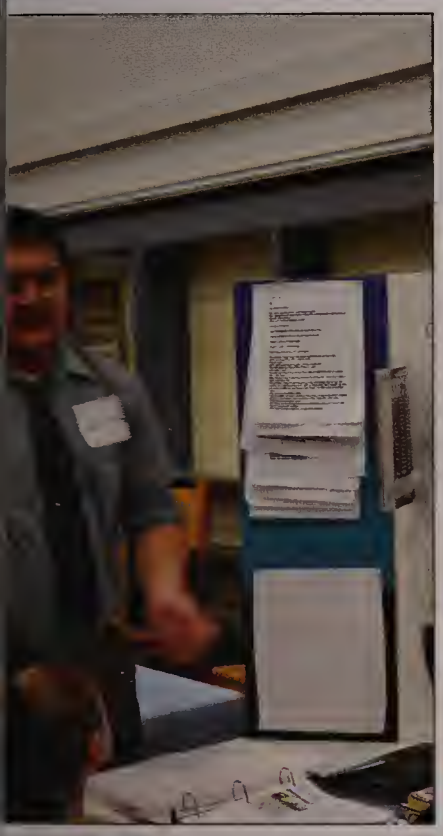

Capstone

FACES OF
WEYMOUTH

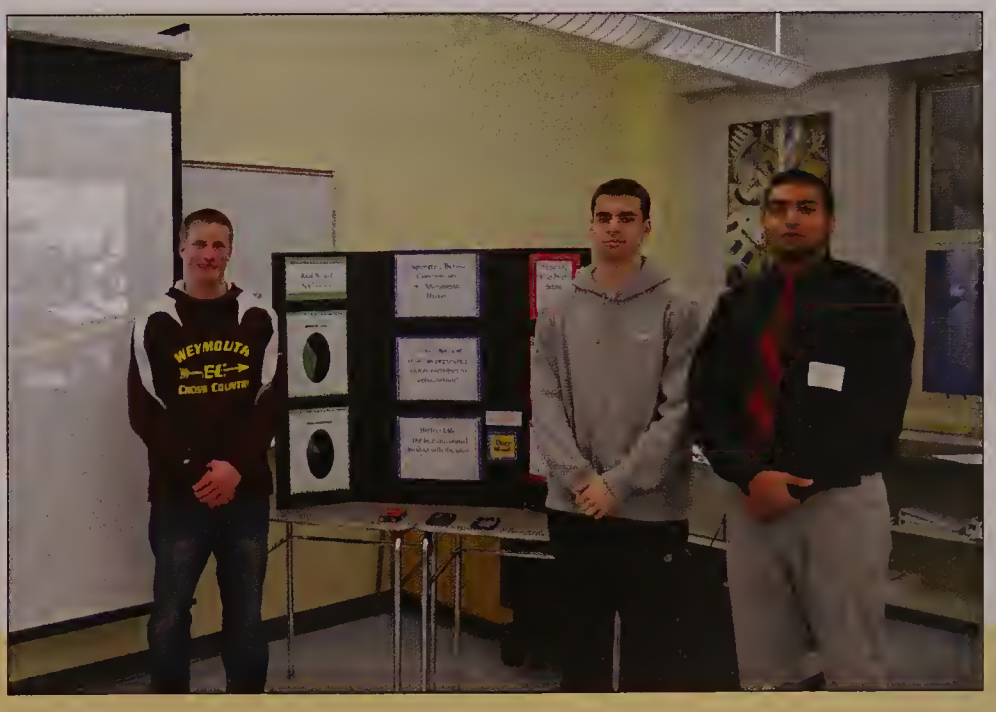
WEYMOUTH
EL
CROSS COUNTRY

Wild Kittens

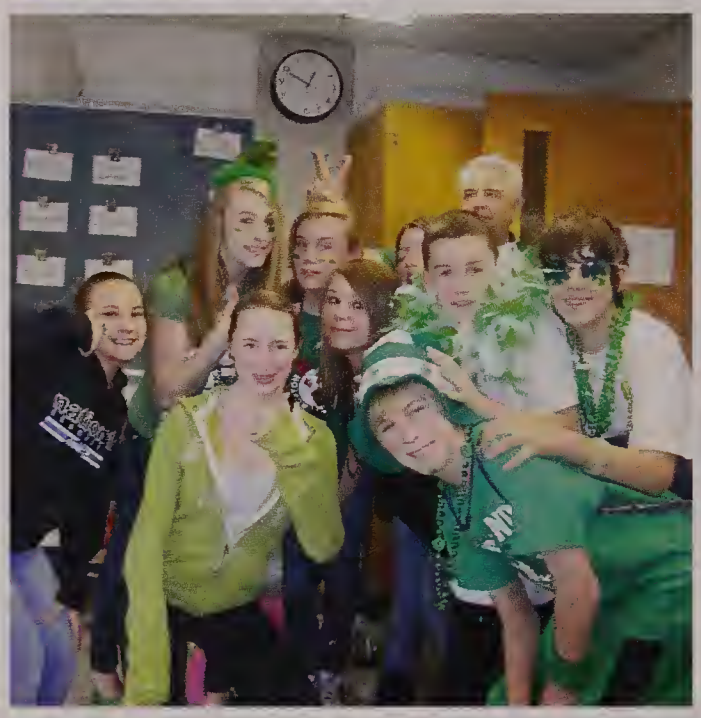

Sports

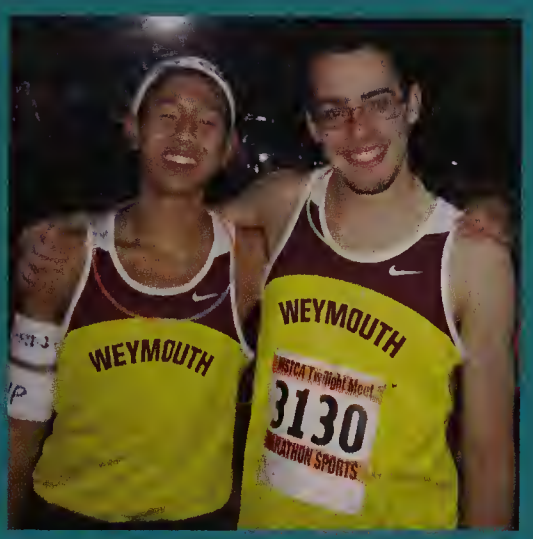

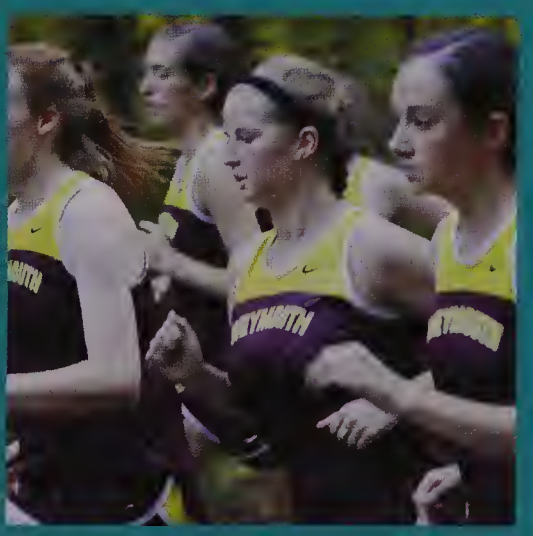

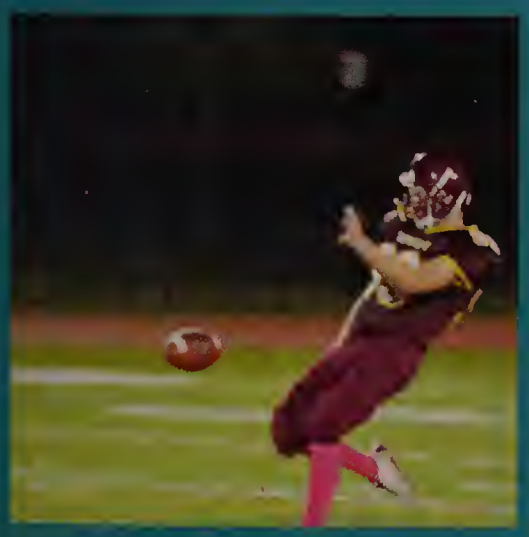

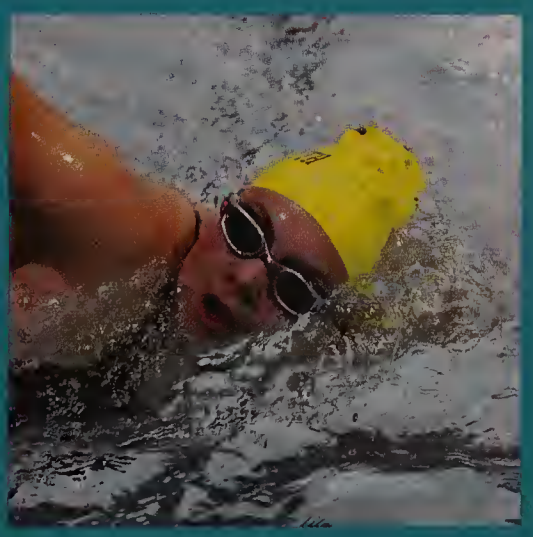

Boys Socce

Coach

Bill McEachern

Captain

Jacob Lovely

Team Roster

Seniors: Connor Bryant-Hudson, Jacob Lovely, Austin Maskell, Tommy Nolan, Andrew Whalen

Juniors: Shane Adams, Aiden Carter, Jose Fossi, Brian Gozzo, Liam Hennessey, Jake Pforr, Jimmy Tripolitis, Brendan White

Sophmore: Jake Champagne, ANdrew Clark, Anthony DeBello, Ian Goodine, Drew Lovely, Josh Mitrano, Cameron Sands

Girl's Soccer

Coach

John MacIntyre

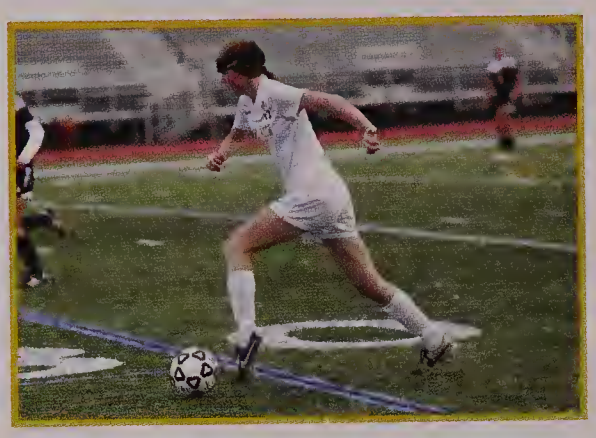

Captains

Abby Bell

Hillary Temple

Team Roster

Seniors: Abby Bell, Emily Elliot, Jessica Kurciviez, Liz McGrath, Madison Reilly, Katlyn Salerno, Hillary Temple

Juniors: Jenn Meals, Laura Nash, Hannah Papay,Ally Reynolds, Kate Rogerson, Remy Sanborn, Jill Smith

Sophomores: Cassandra Crisafulli, Meredith Culhane, Caroline Kelly, Lila Keltz, Shannon Rosemond

Freshmen: Nicole Meals

Boy Cross Country

Coach

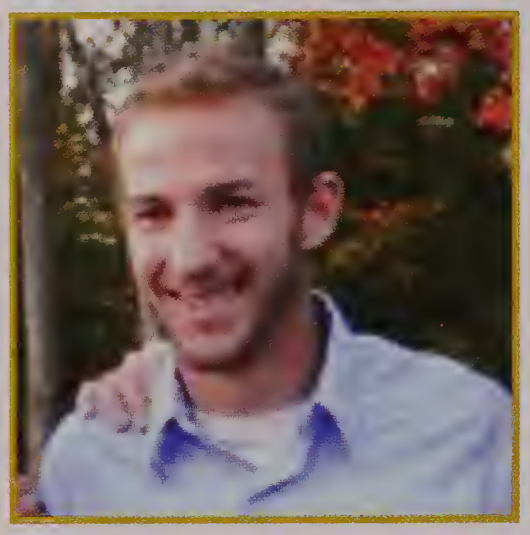

John Connolly

Captains

Frederick Connelly

Zachary Prescott

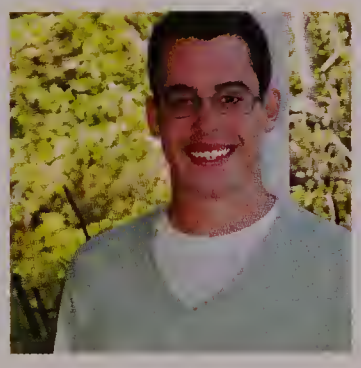

Brendan Campbell

Team Roster

Seniors: Joe Brav, Brendan Campbell, Frederick Connelly, Domenic Dellamano, Dan Levesque, Henry McDonald, Andy Pham, Zachary Prescott, Maximillion Young

Juniors: Christian Arce, Samuel Brown, Gregory Clark, Brendan Connolly, Michael Dwyer, Jake Fidrocki, Ross Fitzgibbon, Christopher Giacobbe, Tim Jeanjaquet, Sam Martin, Jared Thoms, Liam Tierney

Sophomores: James Ferrarelli, Gregory Gallagher, James Leahy, Cody Moran, Paul Mullaney, Brendan Quinn

Freshmen: Vasilis Axios, Andrew Bisschop, Liam Butler Kevin Fischer, Michael Flaherty, David Glavin, Michael Havey, Thomas Hunter, Duncan MacLeod, Ryan McColgan

Girls Cross Country

Coach

Mike Miller

Captains

auren Jensen

Ashley Betts

Sam Pelley

Team Roster

Seniors : Eileen Barrett, Megan Beatty, Ashley Betts, Molly Butler, Megan Dolan, Lauren Jensen, Kerri Long, Catherine Manning, Colleen McLaughlin, Erin McLaughlin, Rylie Murray, Sam Pelley

Juniors: Molly Bean, Molly Delorey, Emily Dickson, Kacie Higgins, Kelly Higgins, Brigid McCue, Katelyn Meade, Olivia Owen, Victoria Rego, Hannah Rumble, Jackie Schneider, Stephanie Smith, Emma Sullivan

Sophomores: Audrey Betts, Ryleigh Butler, Kelly Donovan, Katie Doran, Ciara Duggan, Rachael Heath, Emily Hillson, Jordan Knapp, Julia Laenen, Meenakshi Nandrajog

Freshmen: Drew Bechtold, Jennifer Cole, Diana Laenen, Meghan McLaughlin,Christina Ridge, Megan Shaw

Coach

Ryan Mitchell

Captains

Michael Morrissey

Connor Duane

Christopher Flipp

Team Roster

Juniors: Nicholas Argiro, Lauro Colin, Connor Duane, Brendan Farragher, Christopher Flipp, Jonathan Meade, Michael Morrissey, Griffin Perry, John Rouzant, Marc Stokes, Robert Travecchia

Sophomores: Thomas Clancy, Jonathan Modica, Christopher McMorrow, Michael Miller, Cameron Norling, Travis Ross, Patrick Sullivan

Freshman: Christopher Godosky, Connor Toole

Swim Team

Coach

Joao DePina

Captains

arah Gagnon

Megan Foley

Alyssa Ramsey

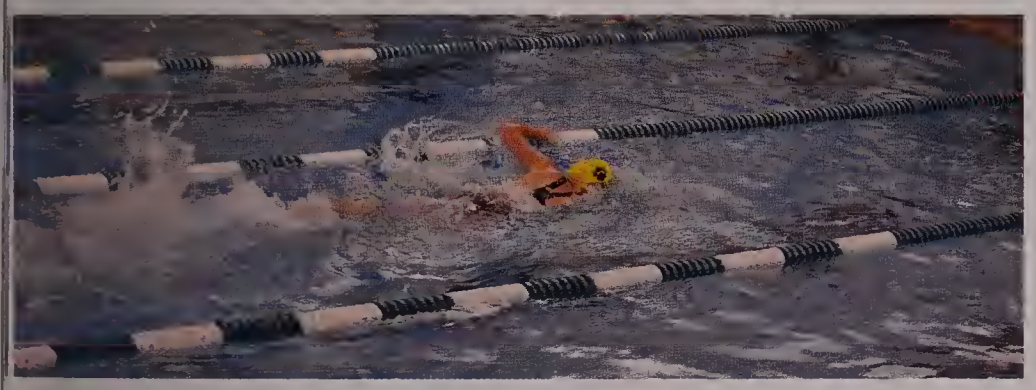

Team Roster

Seniors: Tamara Bowden, Megan Foley, Sarah Gagnon, Hannah Kertanis, Alyssa Ramsey

uniors: Olivia Johnston, Veronica Mackin, Mark Randles, Elizabeth Sheridan

Sophmores: Laura Curran, Samantha Gaughan, Winnie Nguy

Freshmen: Claudia Biagini, Thea Maloney, Angelina Mazzella, Brendan Pike

Girl's Volleyball

Coach

Christy Hay

Captain

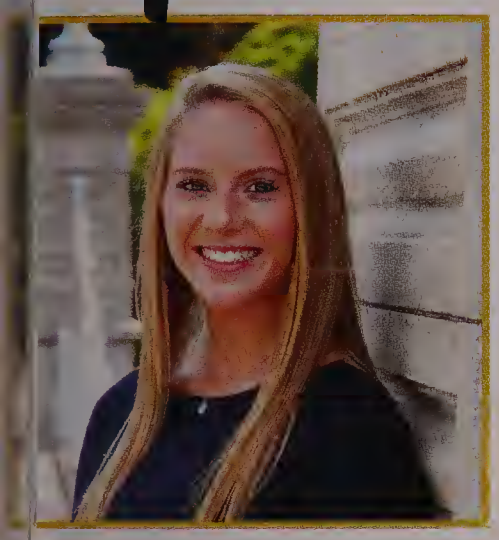

Colleen Perry

Team Roster

Seniors: Colleen Perry and Emily Zaleski
Juniors: Marie Harrison, Diane Macaibay, Sam Mullen, Amelia Toye
Sophomores: Danielle Abdallah, Julia Everett
Freshmens: Carolyn Barrett

Dance Team

Coach

Alysia Roberts

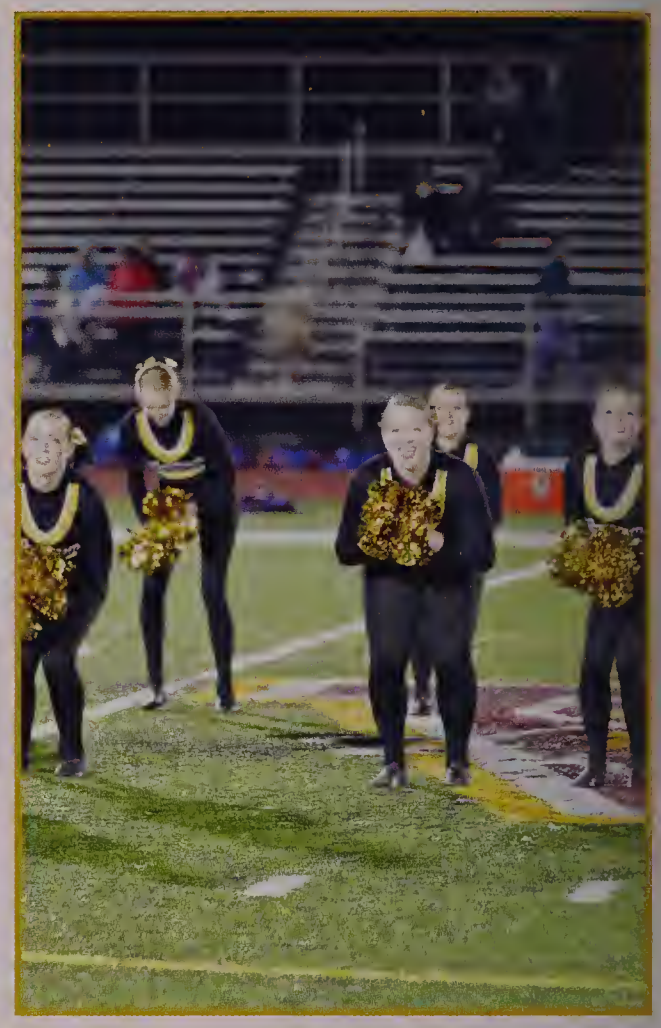

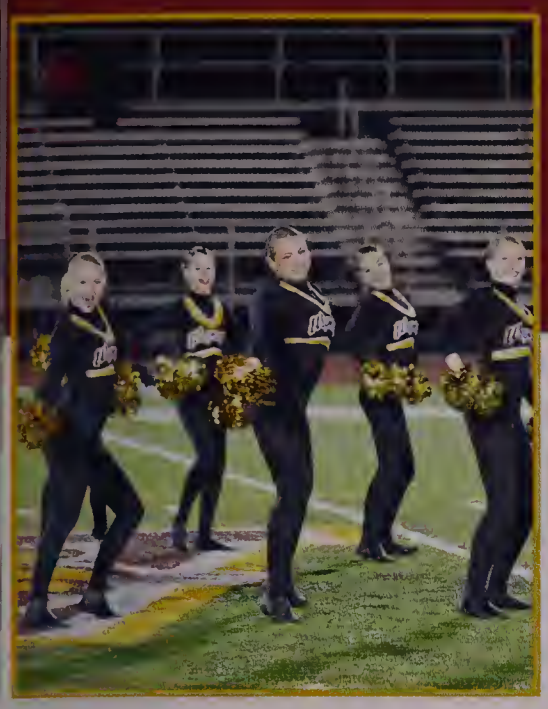

Captains

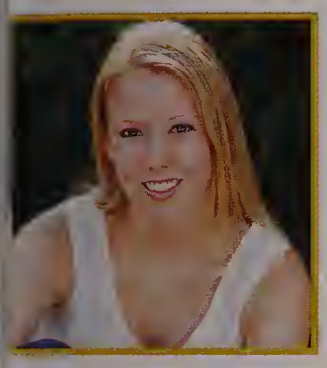

Elisabeth Reed

Lauren Graham

Ashley Page

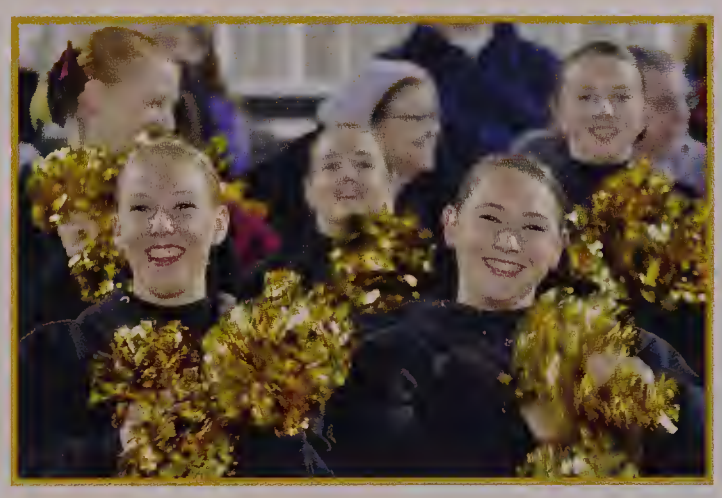

Team Roster

Seniors: Meghan Beady, Madison Dwyer, Lauren Graham, Samantha Mapa, Jillian Moran, Ashley Page, Elisabeth Reed, Samantha Roach
Juniors: Keryn Anderson, Grace Curtin, Samantha Dunphy, Kayla Maher, Marissa Merrifield, Jenna Moloney, Emma Wilson
Sophmores: Kaelan Beatty, Kate Donnelly, Jamie MacKinnon, Amber Stanley
Freshmen: Caroline McLelland, Peyton Reed, Kelly Nugent

Football

Coach

Kevin Mackin

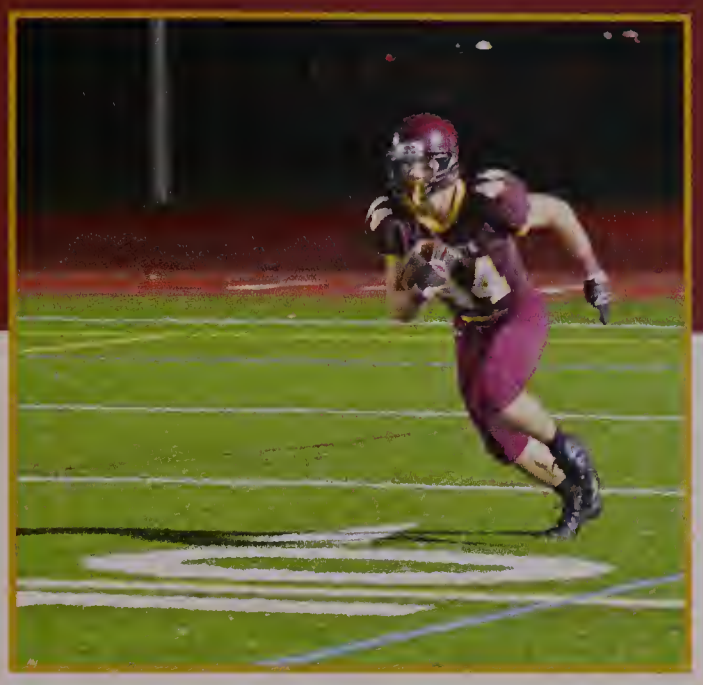

Team Roster

Seniors: Mike Conneely, Dan Downs, Ryan Gunther, Lester Hozapfel, Matthew Masters, Brendan McQuiggan, Kevin Murphy, Stephen Picard, James Reinhart, Evan Wilson

Juniors: Cody Antonino, Bobby Downing, Evan DiMatteo Aaron Etienne, Eric Goff, Kevin Hachey, Josh Holmes, Brian Keohane, Joe Lagroteria, Chris Lee, Jacob Leeper, Devyn Lenson-Coy, Matt Long, Ian Lynch, Kevin Lyons, Nathan McKay, Joe Mullin, David Nunez, Jeovany Prieto, Will Rogers, James Reinhart, Mike Resca, Patrick Riley, Jake Sullivan, David Welch

Sophomores: Ali Alquzweeni, Luke Conklin, Scheron Cunningham, Matt DeCesare, Hunter DeFabrizio, Ian Desmond, Matt Downing, Michael Melton, Eric Goff, Tyler Heine, Zach Jones, Brett Jamieson, Steve Kelcourse, Chris Lee, Keegan Lynch, Ryan Morahan, Brennan Murphy, Kevin O'Brien, Chris Picard, Rob Proude, Adam Ruggiero, Zach Scales, Derek Thomas, JP Waegeman, Jack Zulon

Freshmen: Justin Albee, Evan Couper, Matt Cronin, Ethan Day, Colin Higgins, Patrick Flaherty, Matt Downing, Ian Desmond, Ryan Galiano, Gerard Mackin, Anthony Mattingly, Belial Mazzella, Matt O'Neil, Shawn Rice, James Rogers, Wyatt Wagner, Jacob Welch

Captain

Matthew Marsters

Cheerleading

Coach

Lori McConnell

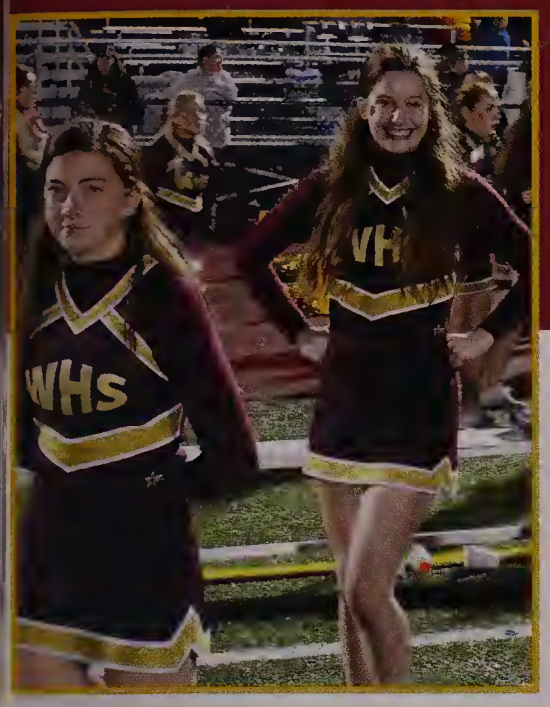

Captains

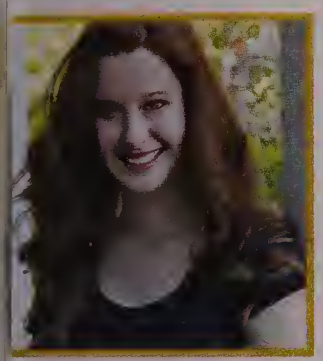

Olivia Campbell

Shannon Donovan

Marisa Picariello

Team Roster

Seniors: Olivia Campbell, Shannon Donovan, Colleen Marini
Juniors: Lindsay Callahan, Dejana Collins, Alyssa Edge, Julia LaBarge, Marisa Picariello, Natalee Wilhelm
Sophomores: Grace Connaire, Amber Hamilton, Janet Leeper, Hailey MacNeil, Kayleigh Presente, Skyla Ramos, Hayle Toomey
Freshmen: Brook Ogorek, Kelly Reinhart, Mary Young

Boys Basketball

Coach

James Dolan

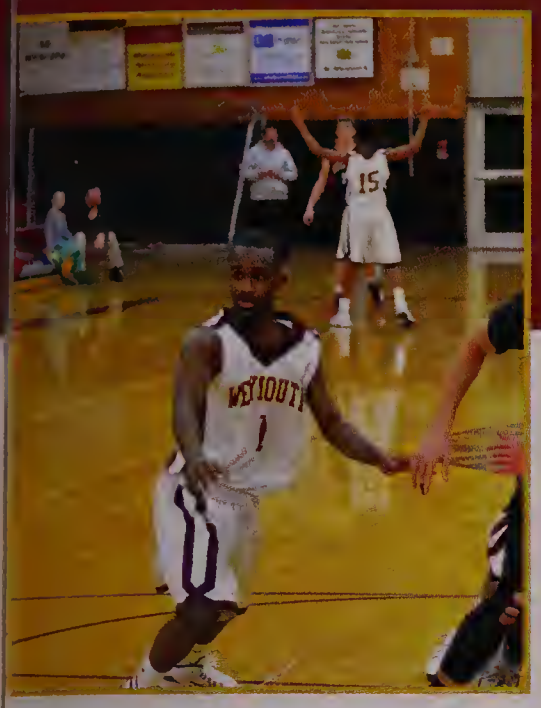

Captains

Brian Christo

Noah Fleury

Connor McCrea

Team Roster

Seniors: Brian Christo, Noah Fleury, Kyle Hines, Michael Kim, Dalvin Lopes, Connor McCrea

Juniors: Jonathan Capulli, Lorentz Codio, Joseph Gessner, Kevin Lyons, Wilson Rogers, Brian Umano

Sophomores: Joshua Chery, Anthony DeBello, Olivier Louis, Tyler Farrar

Girl's Basketball

Coach

Christine Hay

Captains

olleen Perry

Ally Reynolds

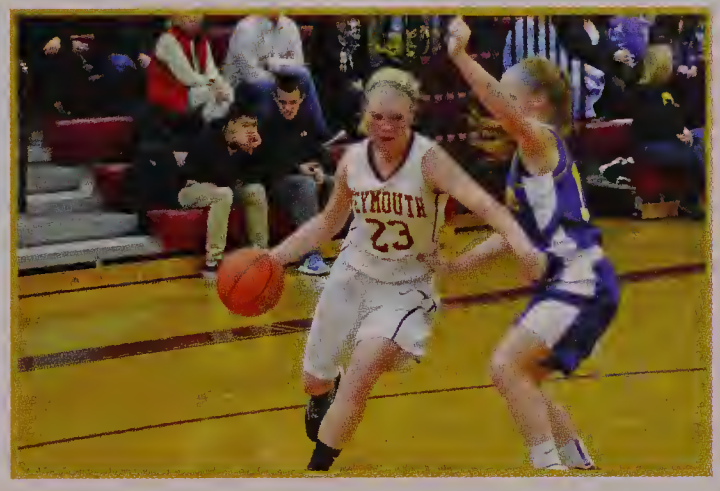

Team Roster

niors: Elizabeth McGrath, Colleen Perry
niors: Stephanie Cole, Emily Cronin,
atherine Farrell, Veronica Mackin, Brigid
cCue, Allyson Reynolds, Amelia Toye
eshmen: Caroline Barrett

Boys Winter Track

Coach

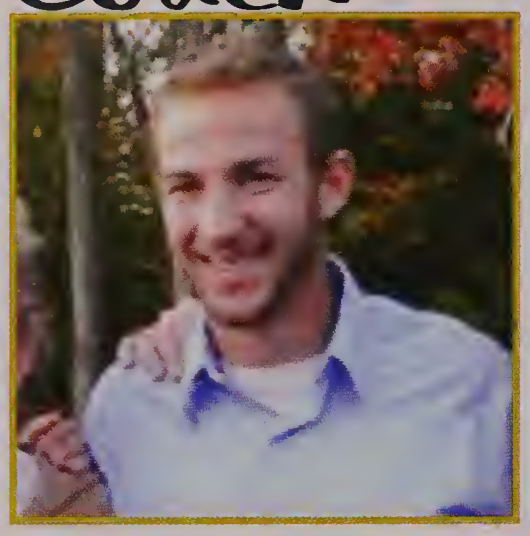

John Connolly

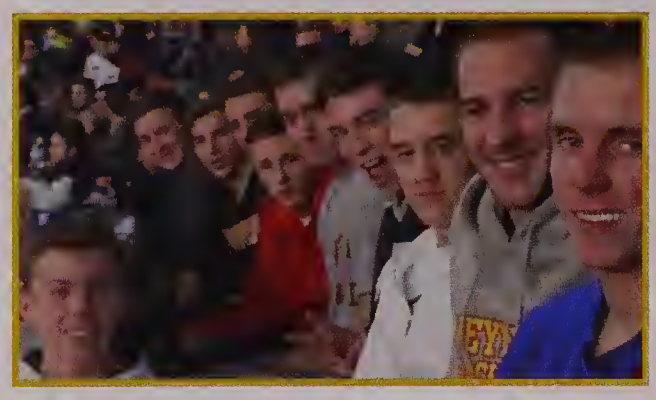

Captains

Austin Maskell

Zachary Prescott

Brendan Campbell

Team Roster

Seniors: Joseph Brav, Jonathan Bruynell, Brendan Campbell, Domenic Dellamano, Joseph Keenan, Cameron Lander, David Levesque, Austin Maskell, Henry McDonald, Zachary Prescott, Adrian Radel, Evan Wilson, Maximillion Young

Juniors: Samuel Brown, Gregory Clark, Brendan Connolly, John Connolly, Michael Dwyer, Jake Fidrocki,Ross Fitzgibbon, Jake Gallagher, Christopher Giacobbe, Brian Gozzo, Timothy Jenjaquet, Ryan Kelleher, Samuel Martin, Nathan McKay, Liam McLeod,Michael Resca,John Richardson, Jake Sullivan, James Svizzero, Jared Thoms, Liam Tierney

Sophomores: James Ferrarelli, Thomas Gable, James Leahy, Chris McMorrow, Cody Moran, John Yi

Freshman: Vincent Brown, Kevin Curtin, Jack Dolan, Sean Doogue, Kevin Fischer, Michael Flaherty, David Glavin, Michael Havey, Thomas Hunter, Kevin S. Lynch, Duncan MacLeod, Ryan McColgan, Ronan Mulcahy, Sean Olsen, Sean Thornton

Henry McDonald

Adrian Radel

Girl's Winter Track

Coach

Mike Miller

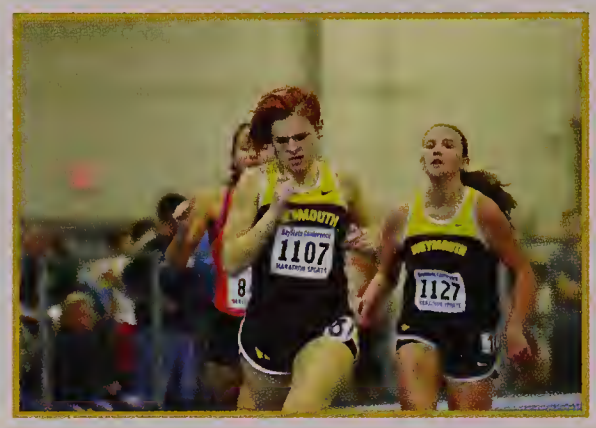

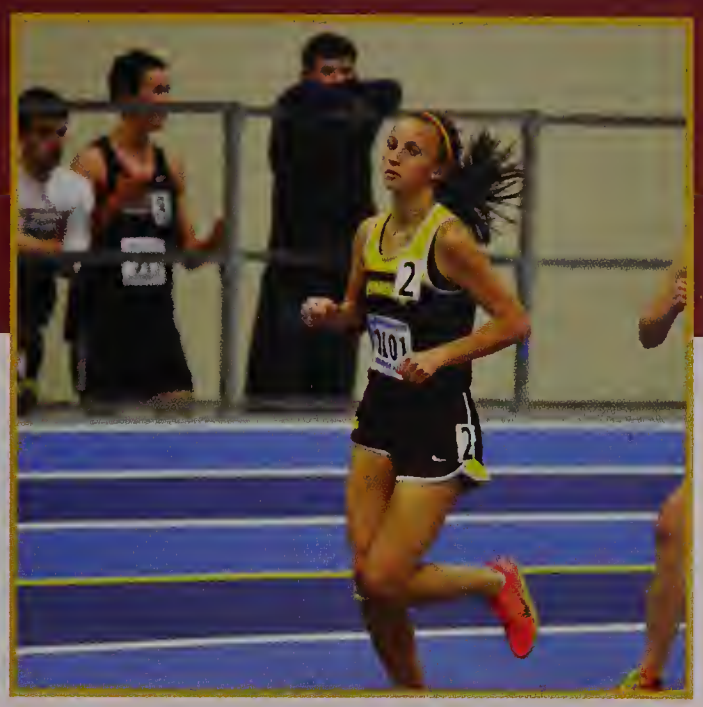

Captains

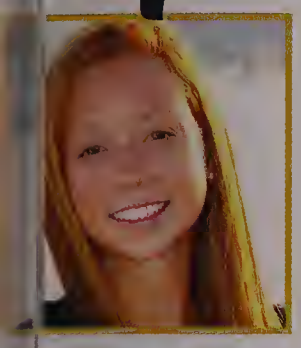

Kerri Long

Cat Manning

Erin McLaughlin

Ashley Betts

Colleen McLaughlin

Team Roster

Seniors: Ashley Betts, Molly Butler, Wissal Choqri, Emma Donnelly, Kira Goodwin, Lauren Jensen, Tess LeBarron, Kerri Long, Catherine Manning, Colleen Mclaughlin, Erin Mclaughlin, Stanleen Michaud, Sammantha Pelley, Kailyn Quinn

Juniors: Molly Bean, Emily Dickson, Hayley Ferbert, Kelsey Gunther, Kelly Higgins, Kacie Higgins,Meredith Kabachus, Charlotte Manning, Katelyn Meade, Olivia Owen, Hannah rumble, Jacquelyn Schneider, Stephanie Smith, Emma Sullivan

Sophmores: Audrey Betts, Ryleigh Butler, Meghan Connolly , Kristin Diamond, Kelly Donovan, Kathryn Doran, Ciara Duggan, Kelly Fisher, Sammantha Gaughan, Rachel Heath, Emily Hilson, Kaitlyn Kilban, Jordan Knapp, Janet Leeper, Isabelle Marino, Daphnie Morcy, Meenakshi Nandrajog, Nicole Seppela

Freshmen: Drew Betchold, Jade Dominguez, Susan Hogan, Shaelyn King, Diana Laenen, Brenna Leach, Sophie Macmillan, Alexandra McGrath, Meghan McLaughlin, Shannon Morgan, Selena Murphy, Christina Ridge, Megan Shaw Booke Valicenti

Wrestlin

Coach

Matthew Eldridge

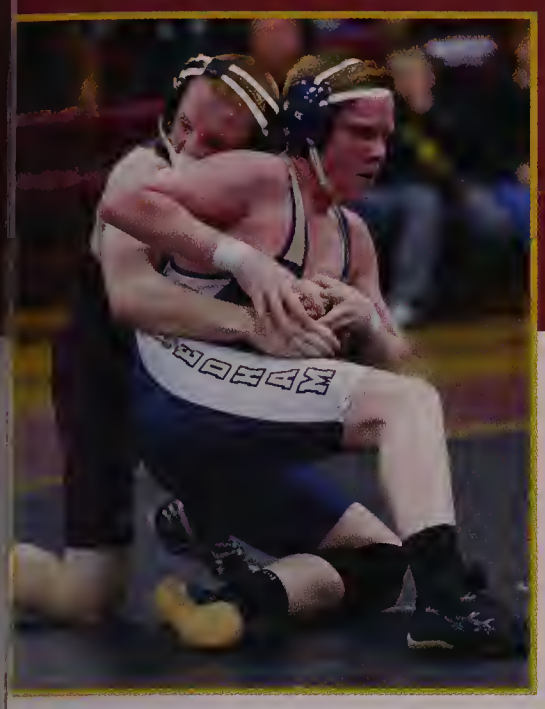

Captain

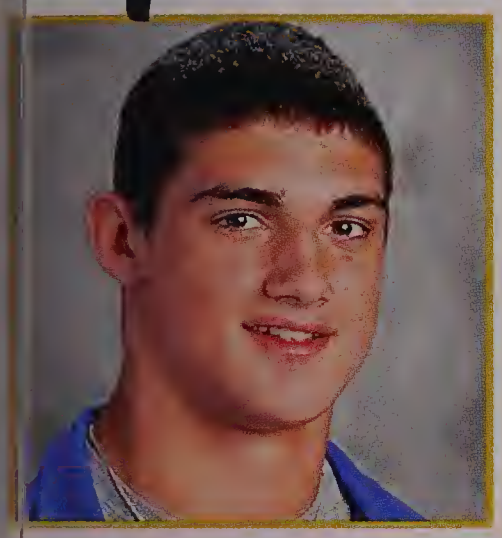

Kevin Hachey

Team Roster

niors: Tyshaun Basden, Austin Chrisman, Robert owning, Kevin Hachey, Joey Lagrotteria, Joey eper, Bryant Logan, Matthew Long, Ian Lynch, Joe ullin, David Welch

phomores: Kiran Balan, Brian Burr, Scheron unningham, Andrew Hall, Cameron Sullivan, Derek nomas, John Waegemann

reshmen: Bradley Davis, Derek DiSalvio, Daniel onovan, Matthew Downing, Joshua Hall, David awes, Gavin Light, Gerard Mackin, Caleb 'Connor, Anthony Ruscio, Jakob Welch

Gymnastics

Coach

Maria Culbreth

Captains

ayla Antonowicz

Sarah Baker

Rachel Heinrichs

Team Roster

Seniors: Kayla Antonowicz, Sarah Baker, Sarah Berman, Jocelyn Ciarlone, Katelyn DiFazio, Rachel Heinrichs, Colleen Marini,
Juniors: Krista MacDonald, Remy Sanborn
Sophomores: Jaclyn Hayes, Amy Heinrichs, Riley Keenan, Brooke Mathewson, Megan McGrath, Paige Rumble, Victoria Vatalaro
Freshmen: Allison Mini, Brook Ogorek, Chloe Stokinger

Boys Hockey

Coach

Marty King

Captains

Brendan Burns

Bobby Coyle

Jake Davenport

Team Roster

Seniors: Ben Anderson, Jake Davenport, Joseph DiModica, Sean Flaherty, Ryan Gunther, Michael Le Jr., Calvin Moschella, Brian Peatfield

Juniors: Brendan Burns, Matthew Coleman, Michael Connelly, Robert Coyle, Thomas Flaherty, Billy Flynn, Michael Morrissey, Christopher Munichiello, Timmy Realt, Alex Rosario, Eric Sacchetti

Sophomores: Andrew Clark, David Erwin, Alex Siverman

Freshmen: Brian Chambers, Richard Coyle, Cameron Gobbs

Girl's Hocke

Coach

Dan McGlone

Captains

Lisa Bonome

Tamara Bowden

Olivia Noll

Meagan MacNeil

Team Roster

Seniors: Lisa Bonome, Tamara Bowmen
Juniors: Olivia Noll
Sophomores: Nicole Cowan, Brianna Cunningham, Susan DiMatteo, Neive Doyle, Hannah Duggan, Meagan MacNeil, Hannah McIsaac, Emily Skocik
Freshman: Maeve Danna, Dee-Anna Nicholas, Alivia Hearon

Coach

Brendan Poirier

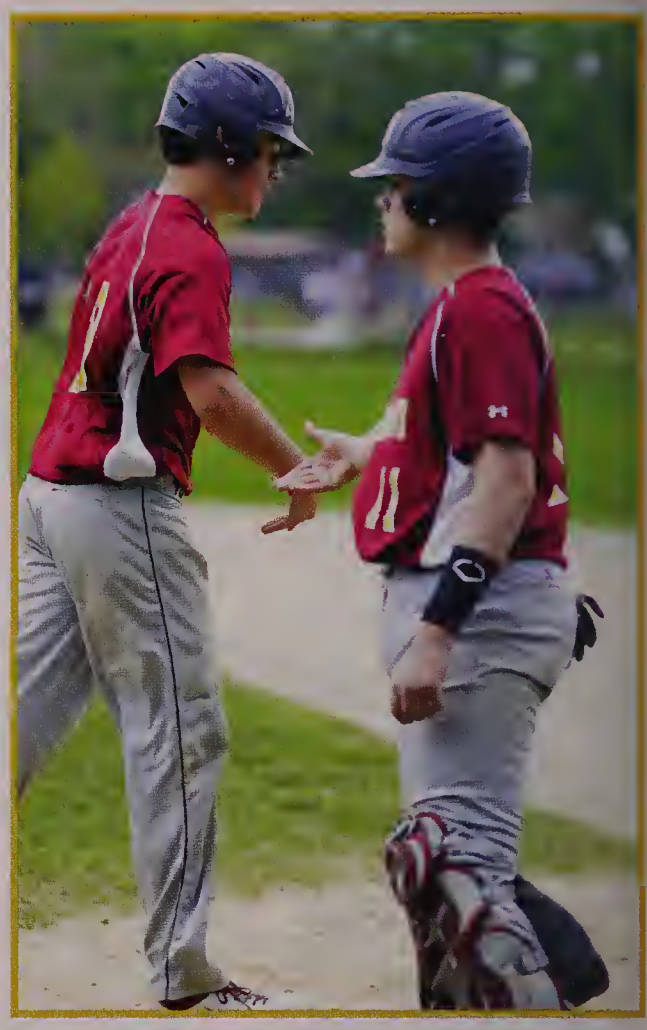

Team Roster

niors: Joe DiModica, Mike McHugh, Mario Picariello

niors: Cody Antonino, Anthony DeDominici, Matt Long, Joe acDonald, Kevin McGrath, Jonathan Meade, Alex Rosario, Eric cchetti, Will Spring, Marc Stokes, Robert Terravecchia, hnathon Tinker, Brian Umano, Brendan White

phomores: Zack Bouhov, Tom Clancy, Hunter Defabrizio, Matt iCesare, John DiModica, David Erwin, Matt Greene, Steven elcourse, Jack McDermott, Chris McMorrow, Kevin O'Brien, atrick Sullivan, John Waegemann,

reshmen: John Baker, Cameron Comeau, Evan Couper, Kevin urtin, Ethan Day, Derek DiSalvio, Matt Gould, James Kurciviez, evin McGarry, Nick Mercurio, Stephen Montgomery, Matt O'Neill, ean Owen

Softball

Coach

Steve Kingman

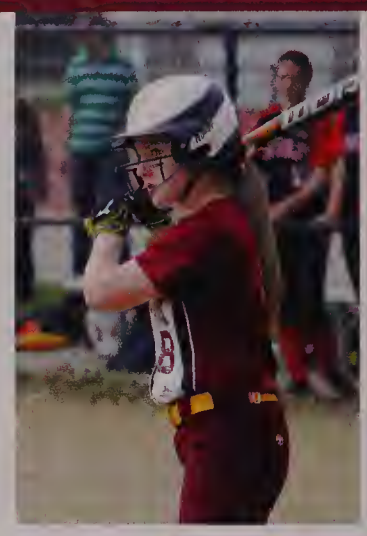

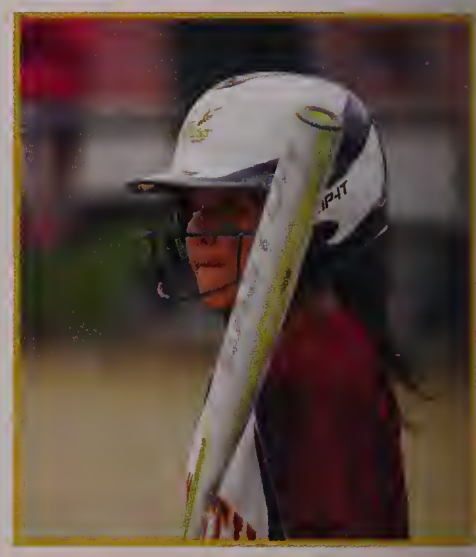

Captains

Emily Cronin

Cassidee Fall

Emma Keefe

Diane Macaibay

Team Roster

Seniors: Leticia Ferreira, Emma Keefe,

Juniors: Diane Macaibay, Emily Cronin
Cassidee Fall, Lindsay Callahan, Sarah Brow,
Samantha Mullen, Jillian Smith

Sophomore: Nieve Doyle, Julia Everette, Renee
Finnigan, Emily Skocik

Freshmen: Caitlin McCarthy

Boys Lacrosse

Captains

Girls Lacrosse

Coach

Ross Maki

Team Roster

Seniors: Tamara Bowden, Megan Dolan, Sarah Gagnon
Shauna Haley, Marena MacKay, Katherina Ritz Jessie
Vizzella-Faria

Juniors: Kayla Bonarrigo, Remy Sanborn, Jasenia Fillon,
Hannah Hutchinson, Victoria Rego, Riley Sullivan

Sophomores: Susan DiMatteo
Meagan MacNeil, Jordan Gile, Katherine Conway

Freshmen: Brooke Valicenti, Erin Rodden

Boys Tennis

Coach

Bill MacDonald

Captains

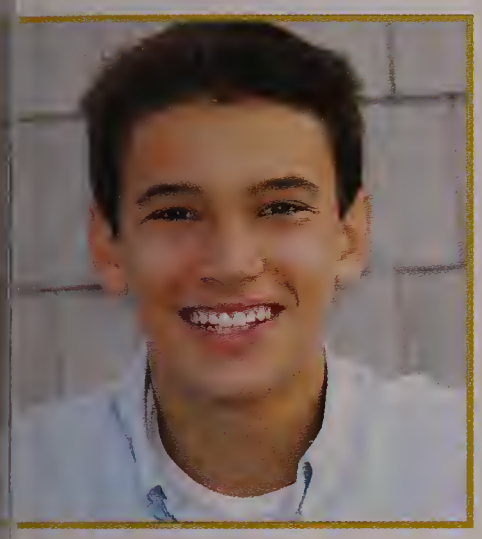

Chriso Papadopoulos

Conor Finn

Team Roster

Seniors: Ryan Doherty, Conor Finn, Dan Goodwin, Conor Hudson-Bryant, Mike Kim, Christo Papadopoulous

Juniors: Khang Bui, Surya Chunduru, Rohith Parvathaneni, Aadith Vijey

Sophomores Dan O'Loughlin

Freshmen: Sean Dhooge

Girls Tenn

Coach

John Caterer

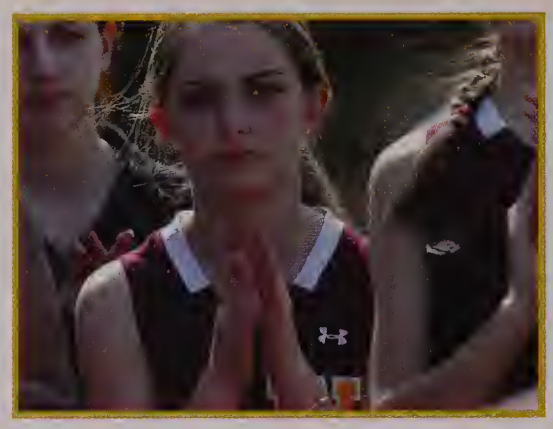

Captains

Christina Revilla

Emma Dumont

Kiara Shea

Team Roster

niors: Michaela Brennan,Christina Revilla

niors: Emma Dumont , Marianne Greene, Abigail art, Maia Mcdonald, Syndney McDonald, Julianna oyek, Kiara Shea

phomores: Diana Canto, Rachel Lau, Joana Ramos

reshmen: Lena Duong, Anna Periello, Wal Yee Zeng

Boys Spring Track

Coach

John Connolly

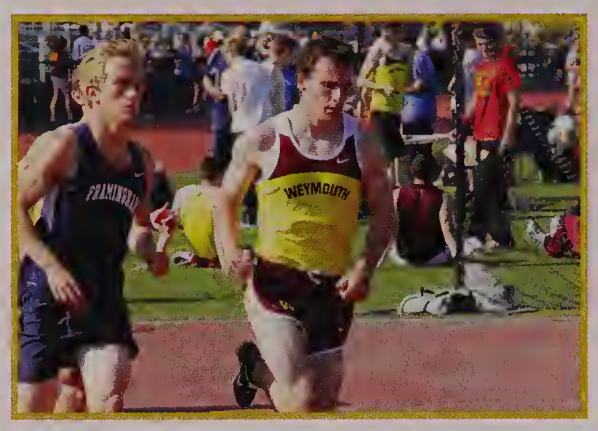

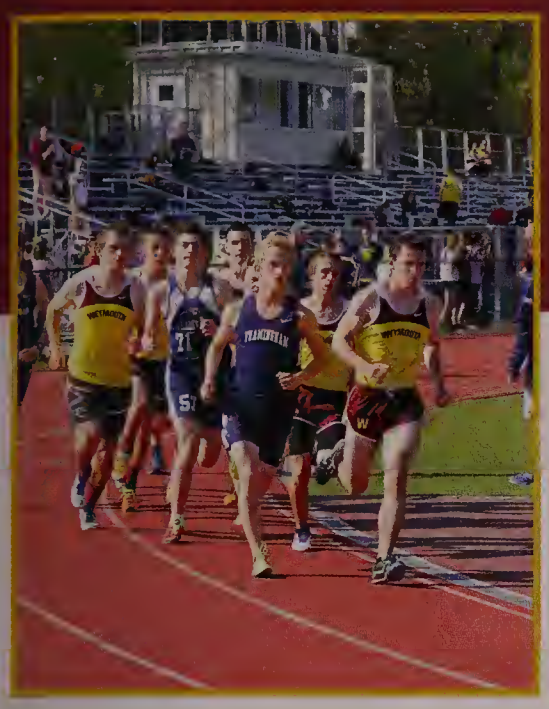

Captains

Brendan Campbell

Austin Maskell

Henry McDonald

Adrian Radel

Zachary Prescott

Team Roster

niors: Joe Brav, Jonathan Bruynell, Brendan Campbell, Fred Connelly, menic Dellamano, Joe Keenan, Chandler Kupris, Austin Maskell, nry McDonald, Andy Pham, Zach Prescott, Adrian Radel, Evan lson , Max Young

niors: Sam Brown, Greg Clark, John Connolly, Brendan Connolly, chael Dwyer

e Fidrocki, Ross Fitzgibbon, Chris Giacobbe, Brian Gozzo, vin Hachey, Tim Jeanjaquet, Kevin Kelley, Jake Leeper, Kevin Lyons , m Martin, Nathan McKay, Liam McLeod, David Nunez, Matt O'Neil, ilson Rogers, John Richardson, Jake Sullivan, James Svizzero, Jared ioms, Liam Tierney, Teddy Victor

phomores: Quinlan Callahan, Aaron Etienne, James Ferrarelli, Ian odine, Brett Jamieson, James Leahy, Cody Moran, Mark Murphy, b Proude, Derek Thomas

eshmen: Justin Albee, Vasilis Axios, Vincent Brown, Liam Butler, att Cronin, Shane Crowley, Jack Dolan, Danny Donovan, Kevin scher, Michael Flaherty, Max Goodwin, David Glavin, Matt Hanifan, ike Havey, David Hawes, Tom Hunter, Theo Lander, Gavin Light, erard Mackin, Duncan MacLeod, Ryan McColgan, Andres Nunez, bastian Radel, James Rogers, Anthony Ruscio, Wyatt Wagner

Girl's Spring Track

Coach

Mike Miller

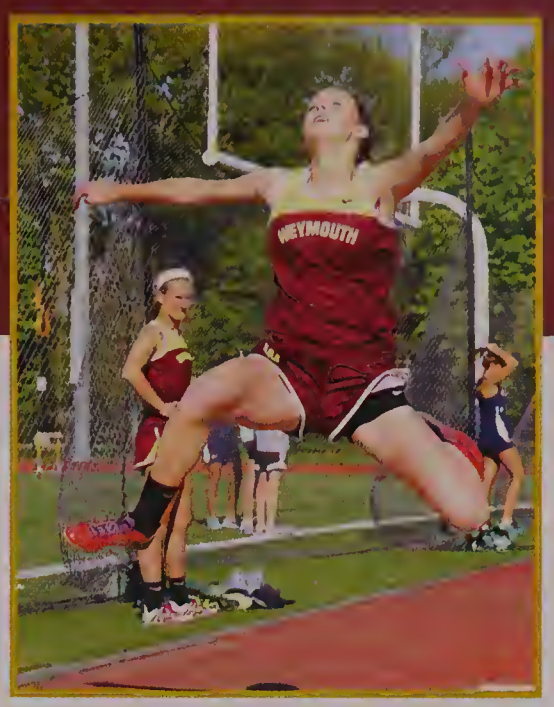

Captains

Ashley Betts

Wissal Choqri

Kerri Long

Sam Pelley

Colleen Perry

Team Roster

S iors: Ashley Betts, Wissal Choqri, Emma Donnelly, Kira Goodwin, Lauren Jensen, Kerri L g, Colleen McLaughlin, Erin McLaughlin, Stanleen Michaud, Sam Pelley, Colleen P y,Kailyn Quinn

J ors : Molly Bean, Emily Dickson, Darci Disalvio, Hayley Ferbert, Kelsey Gunther, Kacie H gins, Kelly Higgins, Meredith Kabachus, Charlotte Manning, Katelyn Meade, Olivia C en, Liz Pearson, Jackie Schneider, Stephanie Smith, Emma Sullivan

S homores : Audrey Betts, Meaghan Connolly, Sarah Delorey, Kelly Donovan, Katie D an, Ciara Duggan, Nadine Ericson, Kelly Fisher, Sam Gaughan, Rachael Heath, Emily H son, Kaitlyn Kilban, Jordan Knapp, Julia Laenen, Janet Leeper, Mikayla Logan, Isabelle M ino, Bridget Monahan, Daphnie Morcy, Meenakshi Nandrajog, Erin Peterson, Kristina S ia

F shmen : Caroline Barrett, Drew Bechtold, Shannon Craig, Jade Dominguez, Adrienne F gerald, Susan Hogan, Shaelyn King, Diana Laenen, Brenna Leach, Sophie MacMillan, A xandra McGrath, Meghan McLaughlin, Shannon Morgan, Selena Murphy, Alaina Piniero, C istina Ridge, Sarah Zaidan

Boys Volleyball

Coach

Matt Walsh

Marching Band

Coach

Jason Danahy-Sheldon

Drum Majors

Paul Curran

James Martin

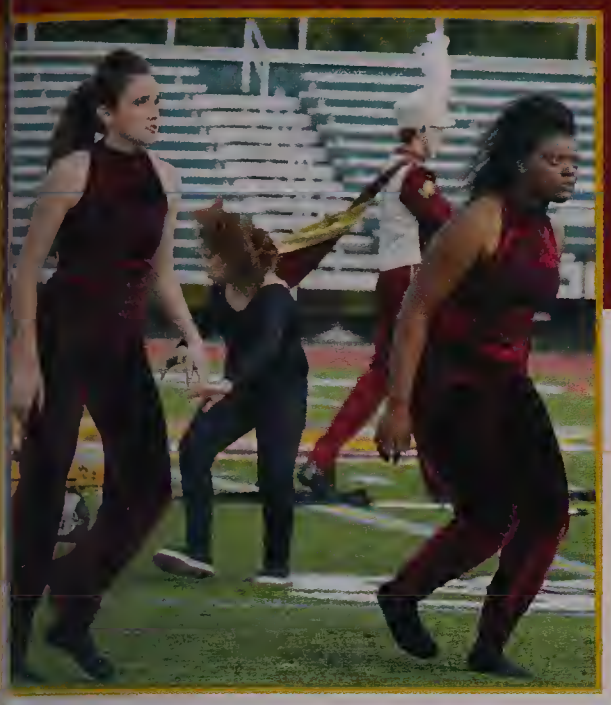

Color Guard Captains

Captain: Kaylin Quinn Co-Captain:Cassandra Coveney

Team Roster

Seniors: Michaela Brennan, Cassandra Coveney, Paul Curran, Brittany Johnston, Brennna Keenan, James Martin, Elizabeth Ralston, Mikayla Riley, Kaylin Quinn
Juniors: Colin Milch
Sophomores: Jon Conte, Justin Delano, Jamie O'Shea, Isaac Walker, Patrick White
Freshman: Zachary Baker, Autumn Fuson, Sara Getman, Kayla Lincoln
Seventh and Eigth Grade: Alexandra Beckwith, Katie O'Shea, Alexis Ralston,

Academics

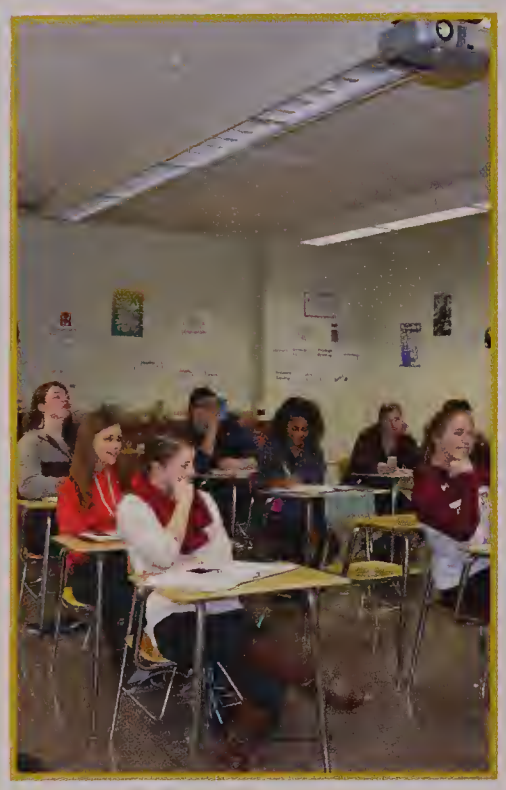

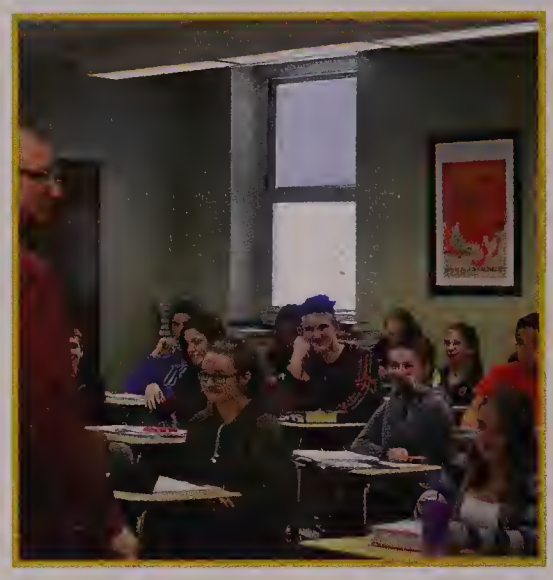

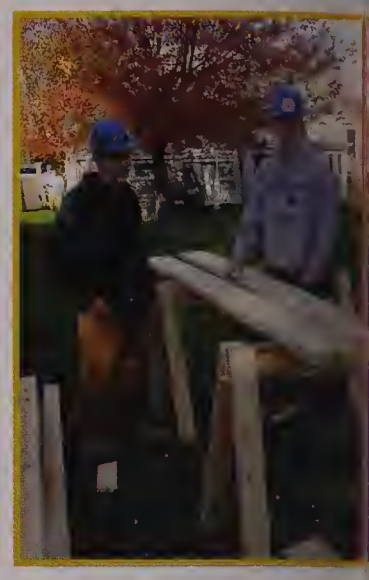

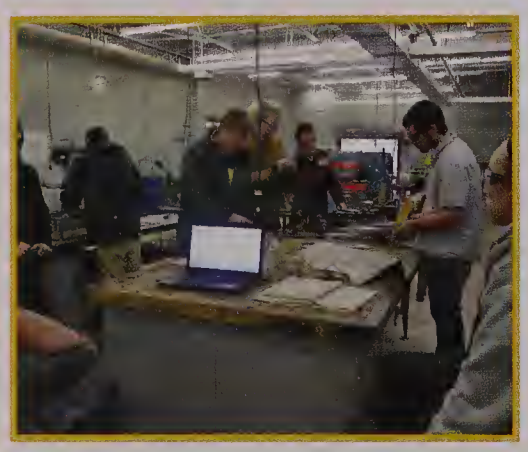

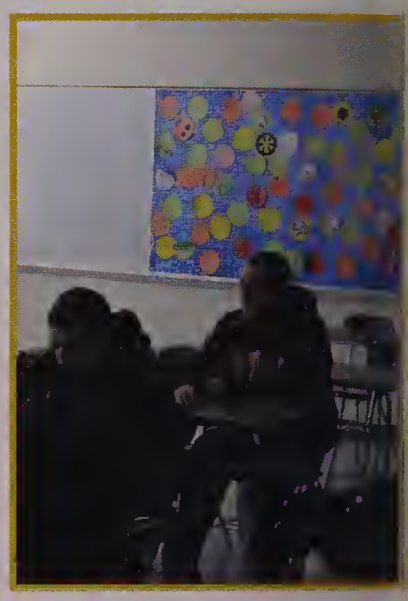

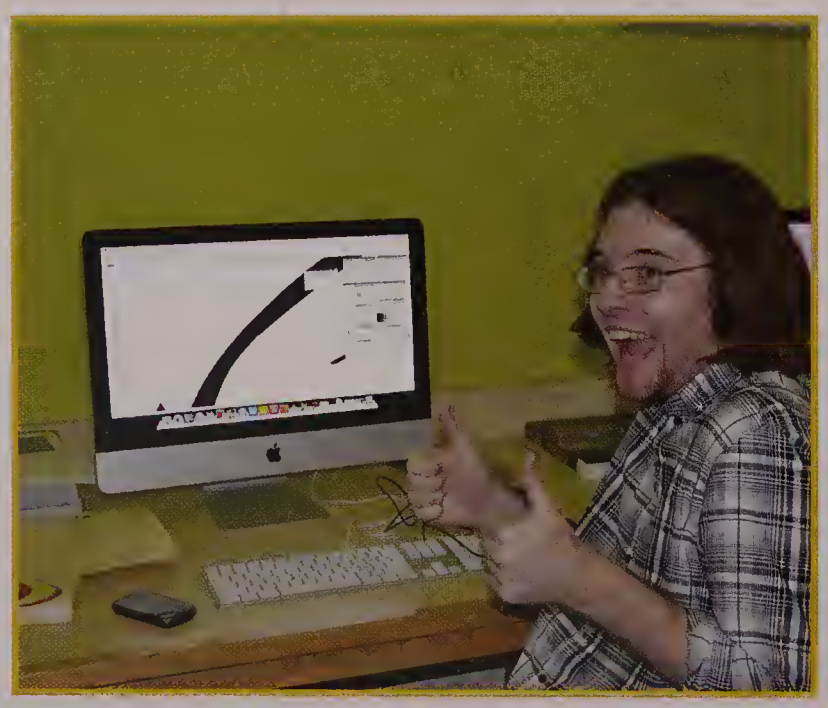

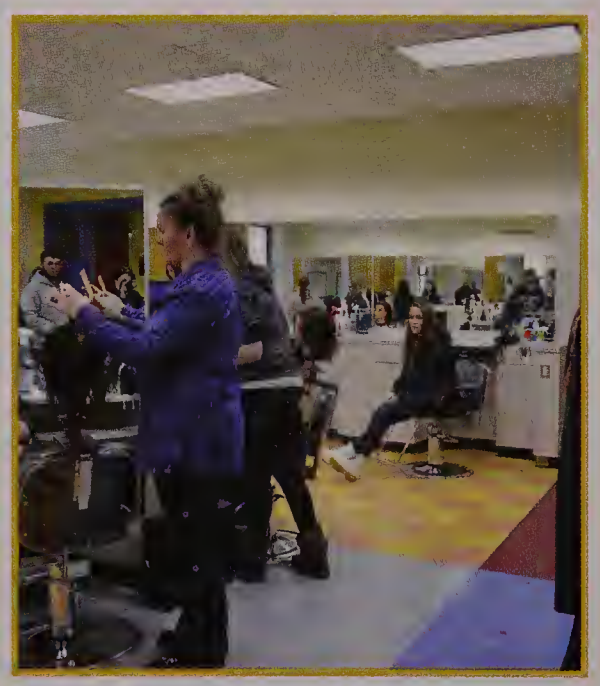

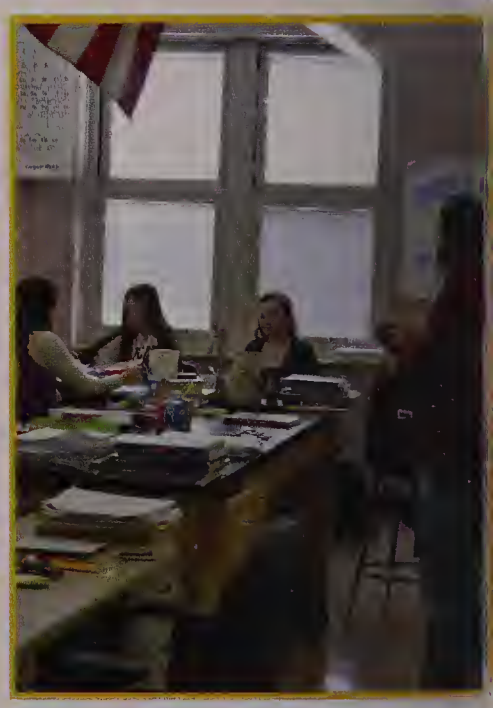

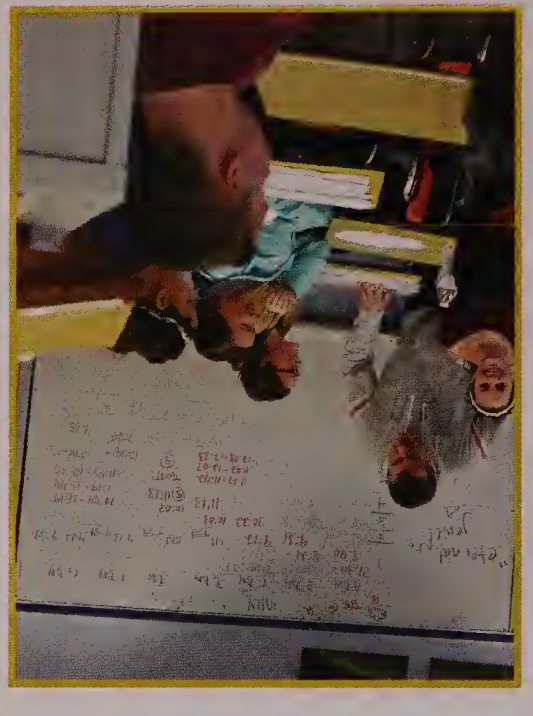

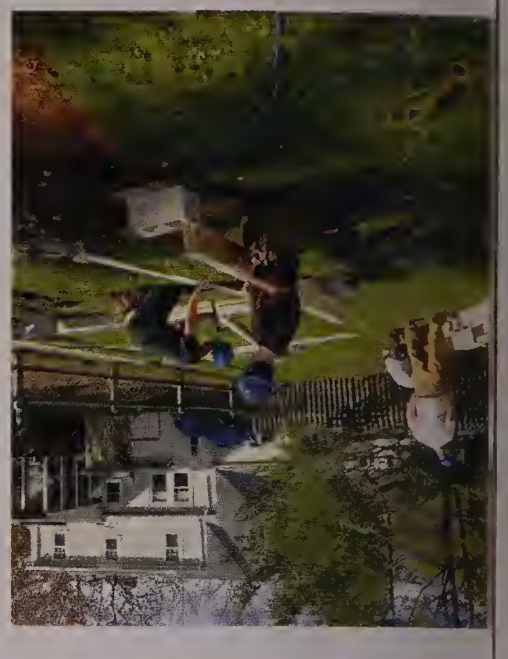

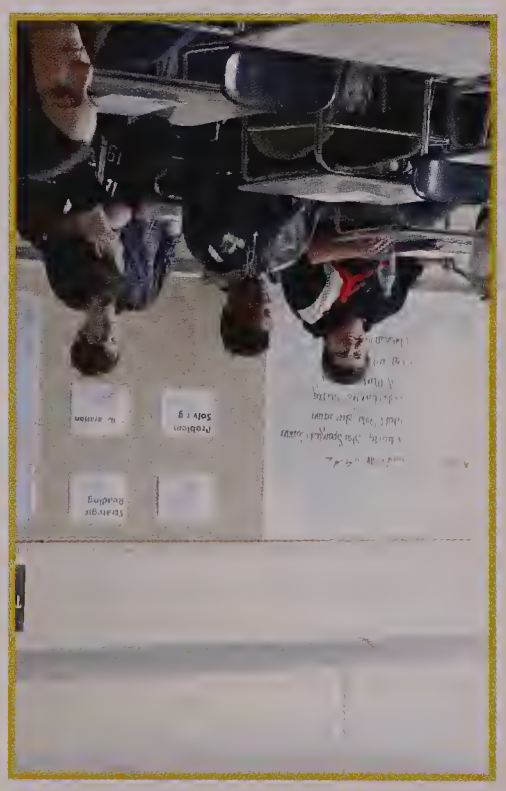

HTUOMX3W
QUIET & KALM

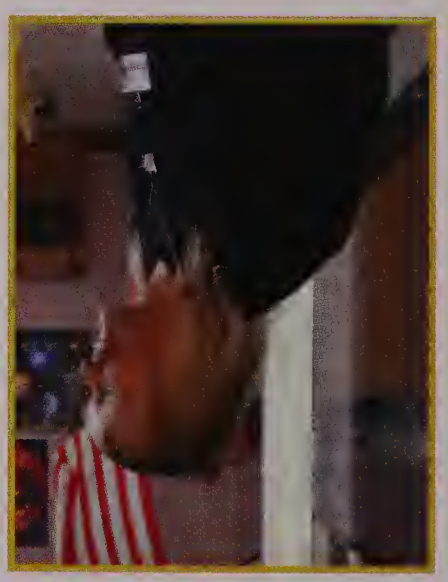

Academics

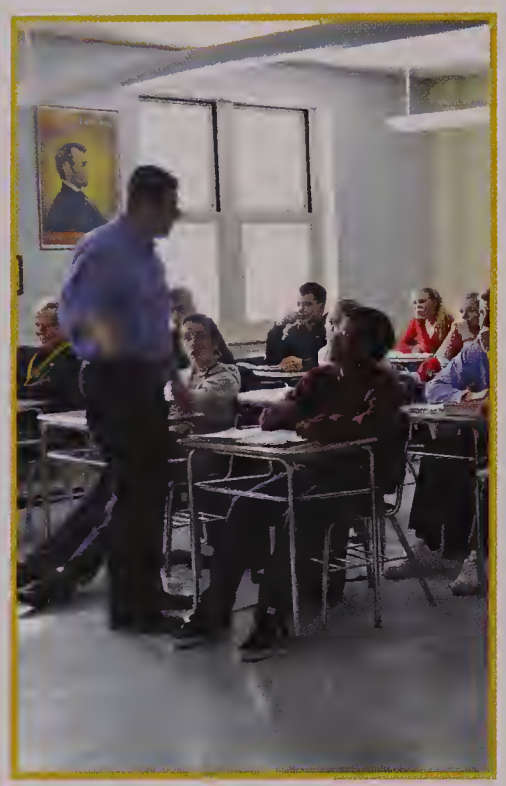

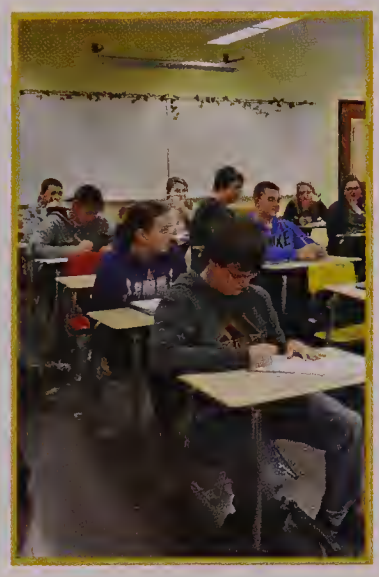

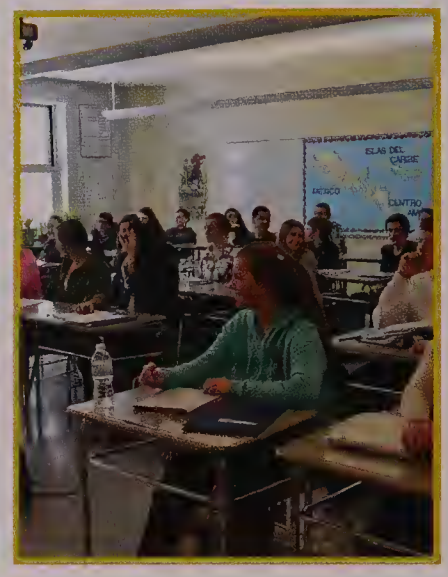

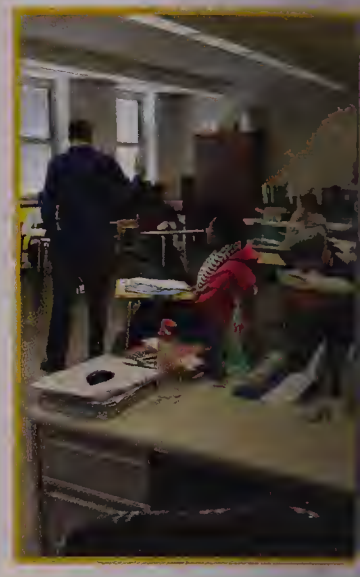

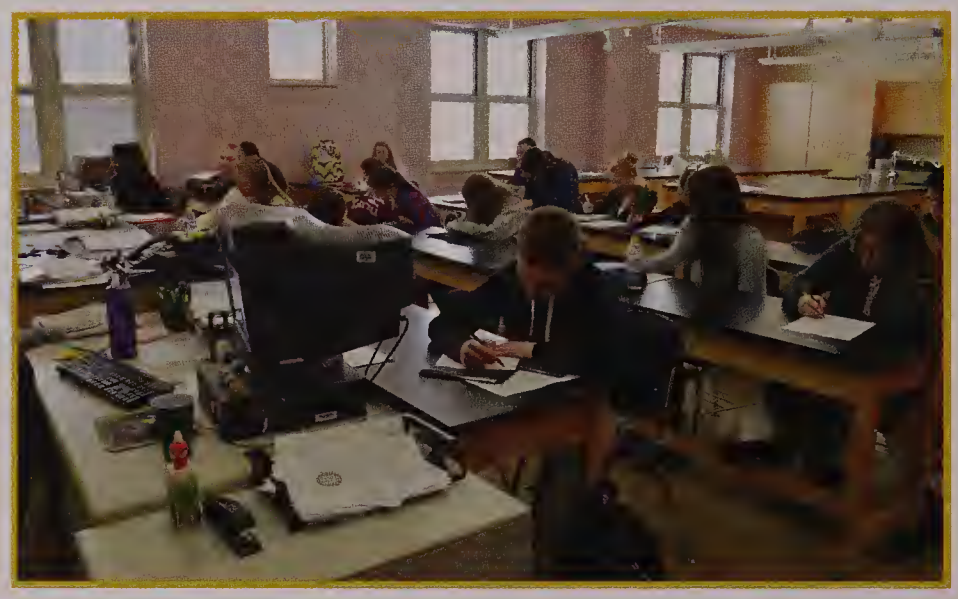

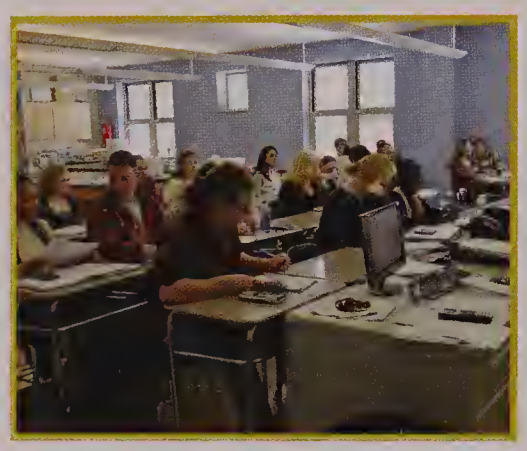

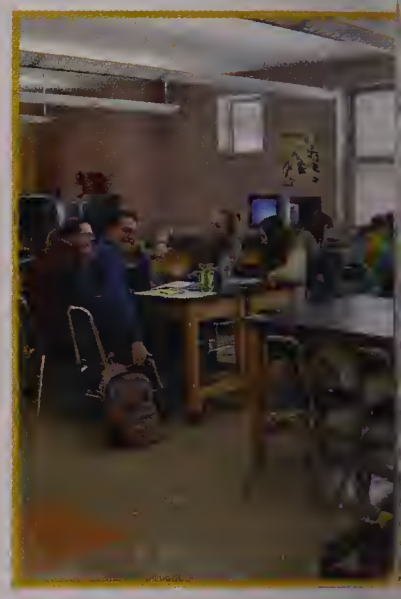

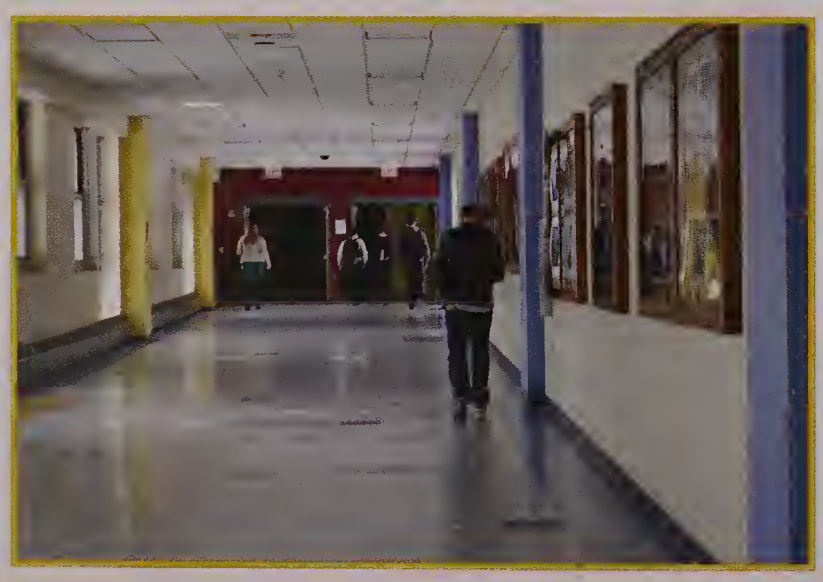

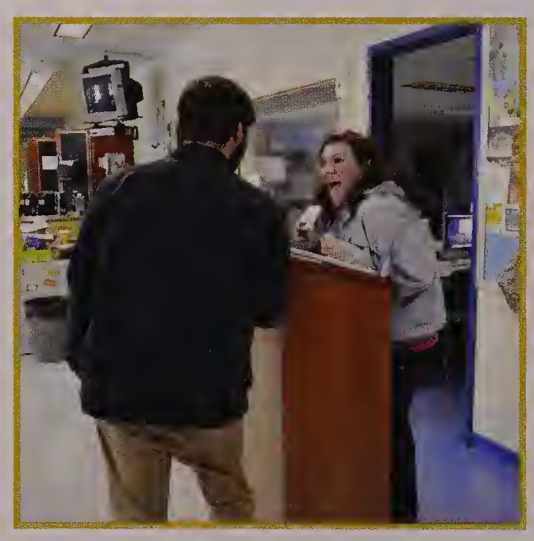

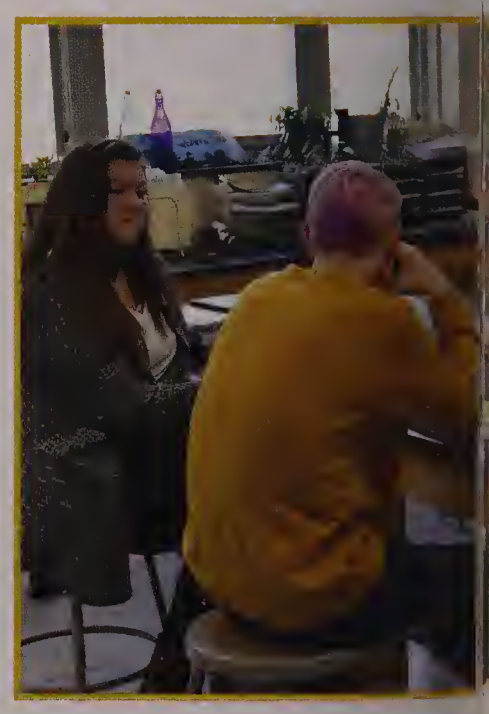

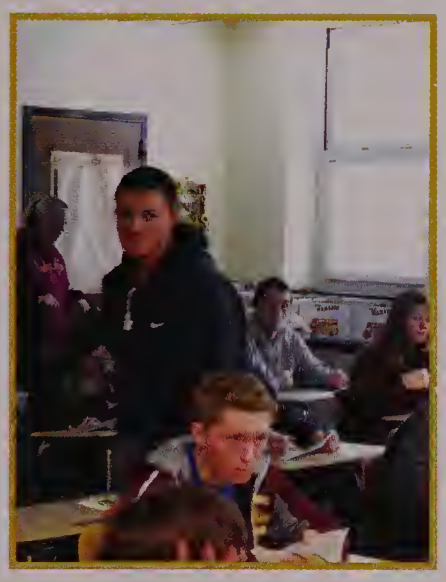

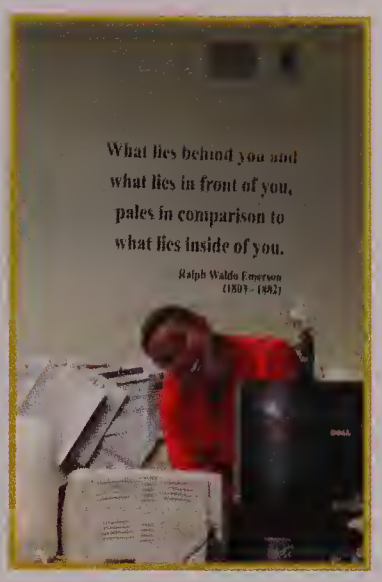
What lies behind you and
what lies in front of you,
pales in comparison to
what lies inside of you.
Ralph Waldo Emerson

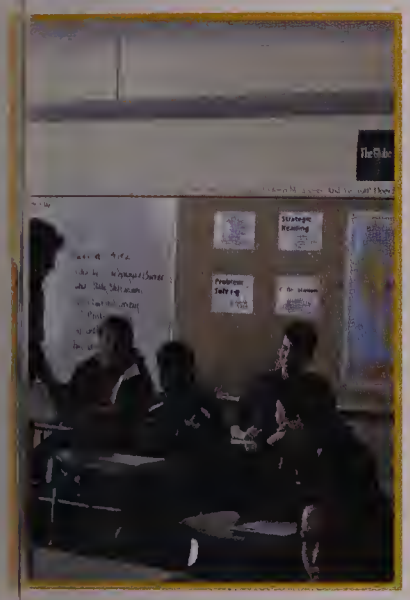

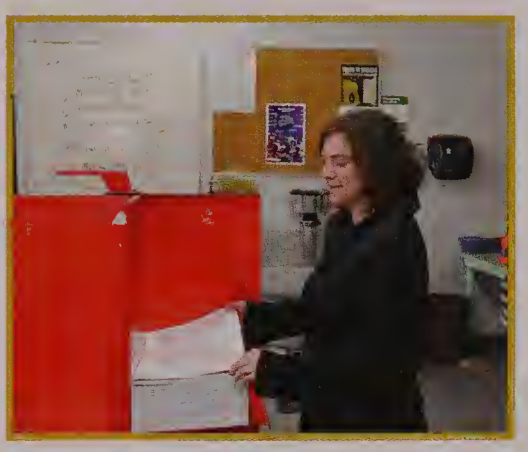

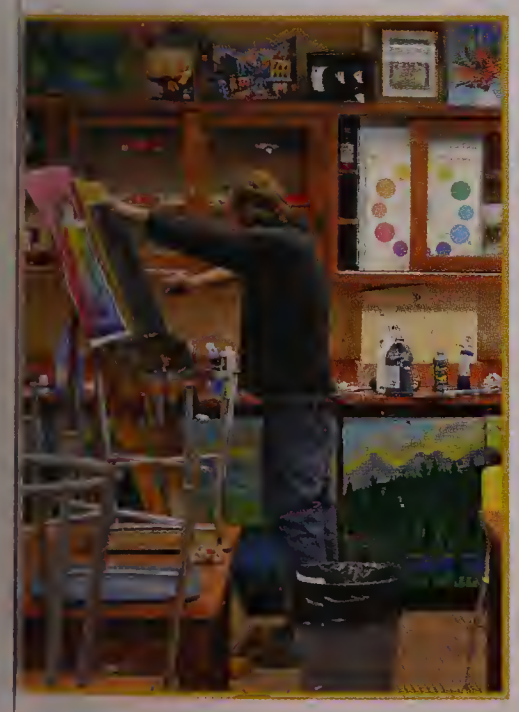

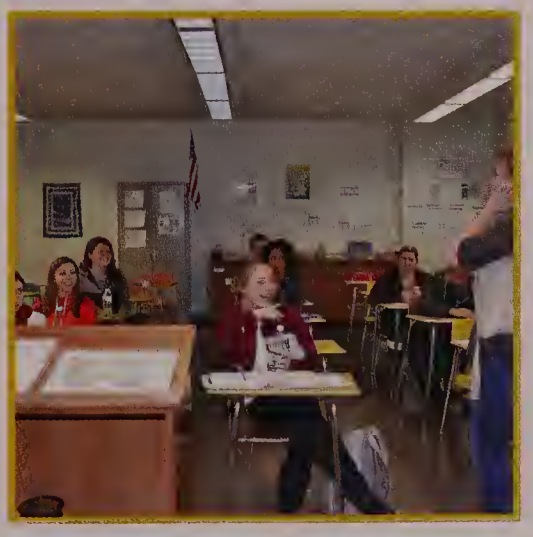

Academics

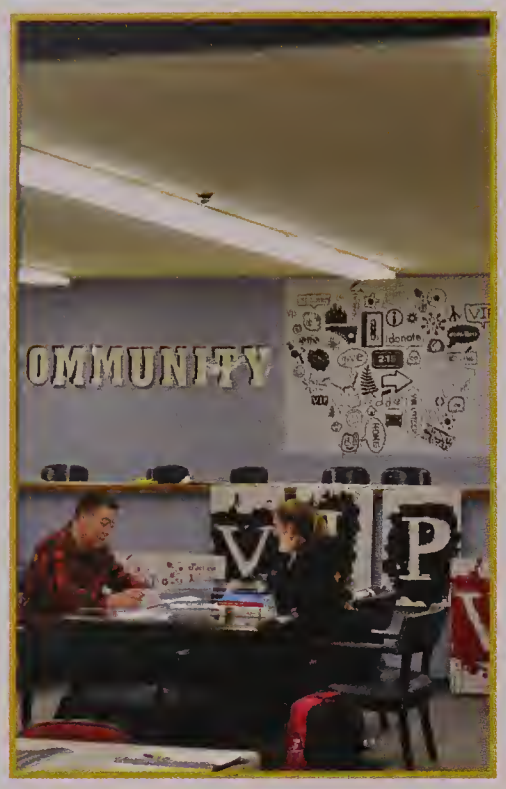

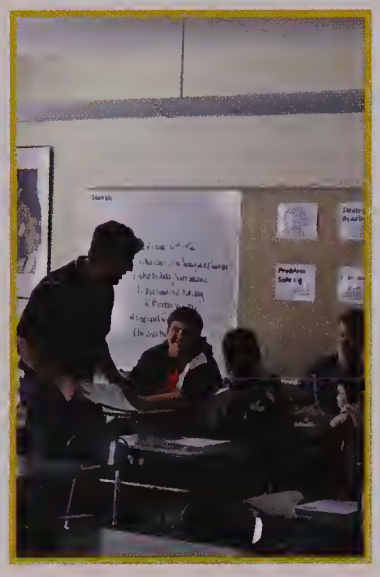

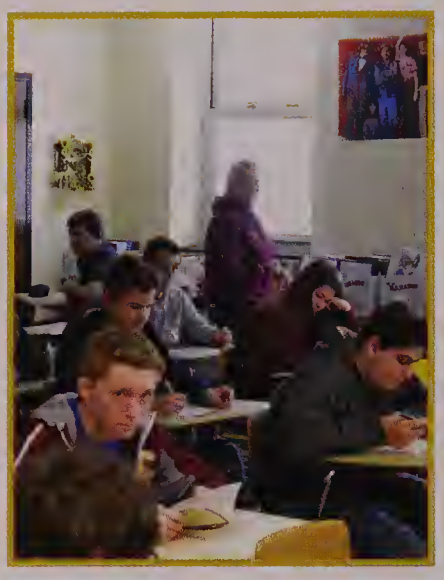

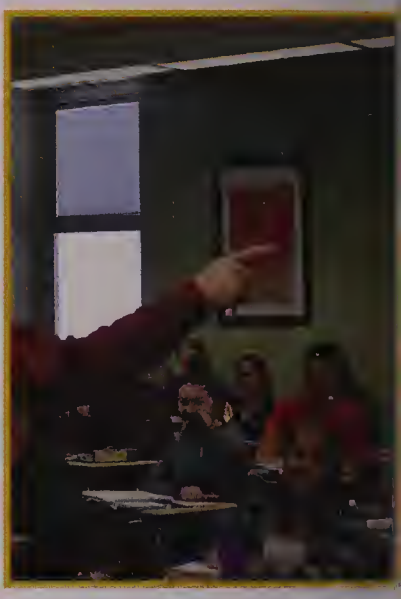

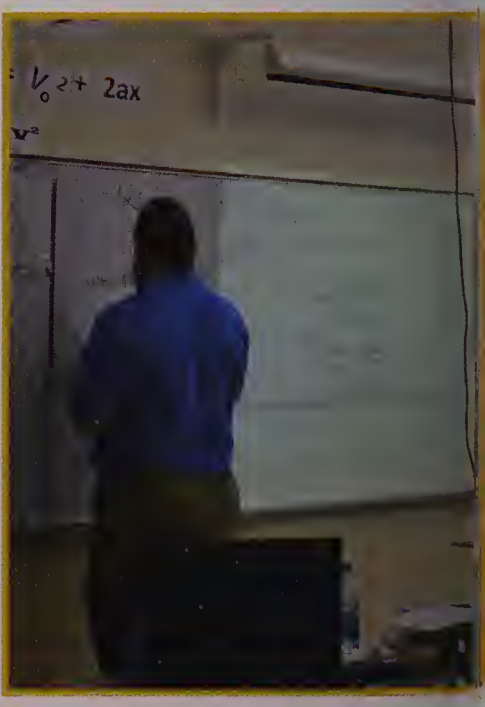

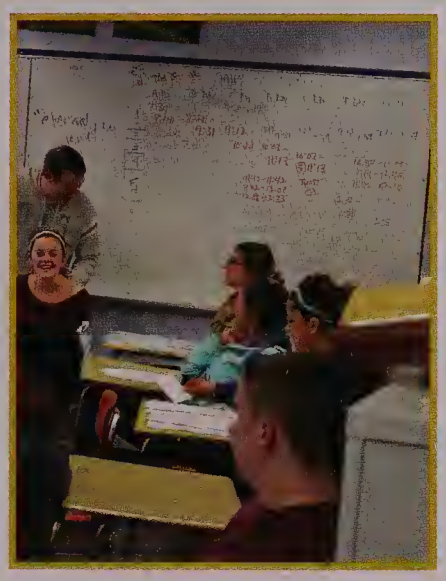

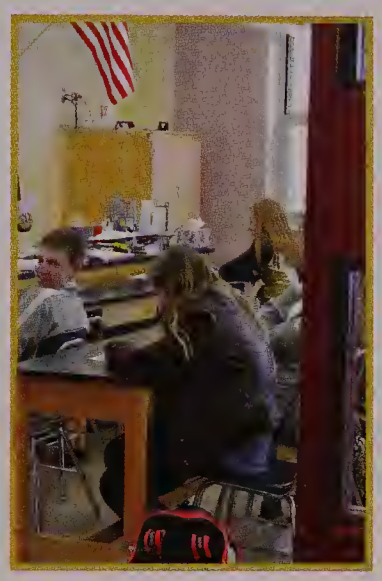

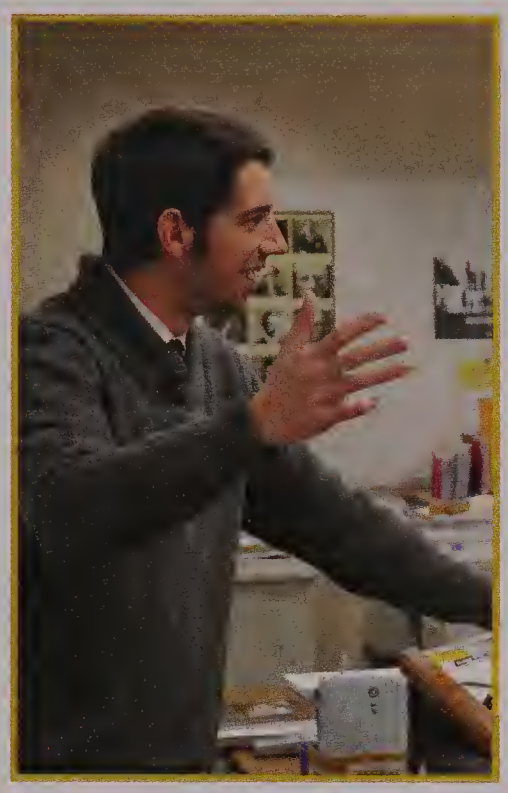

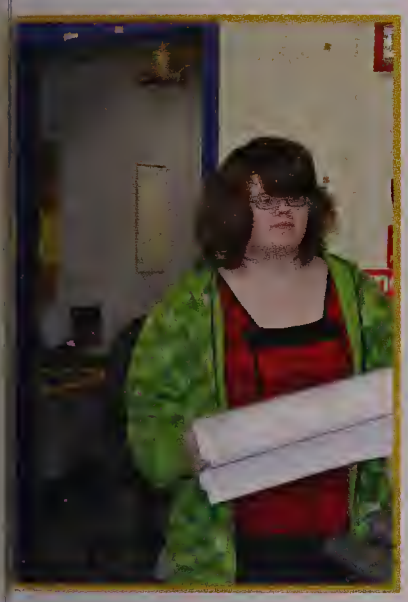

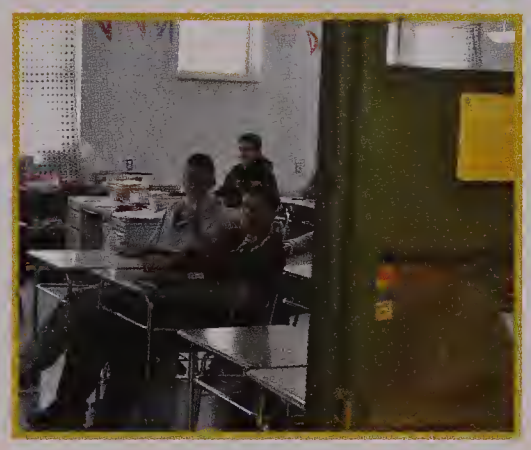

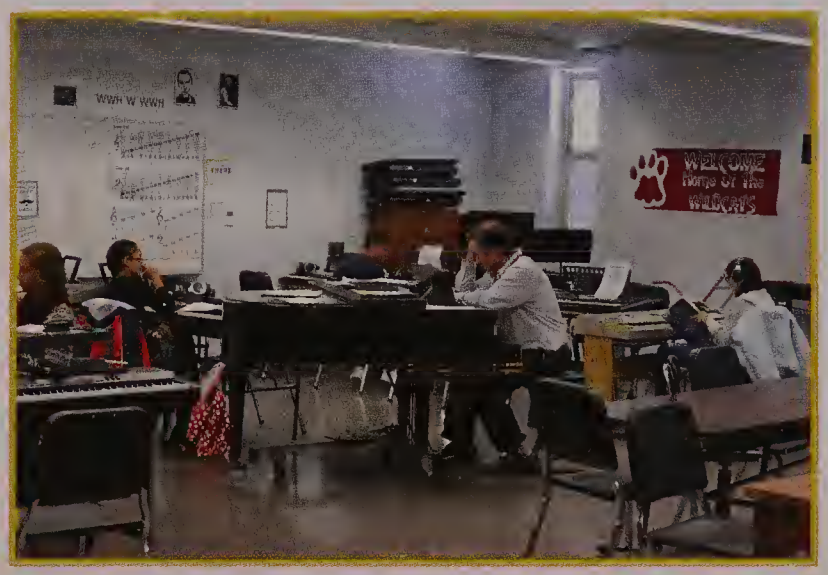
WWH W WWH
WELCOME
Home Of The
WILDCATS

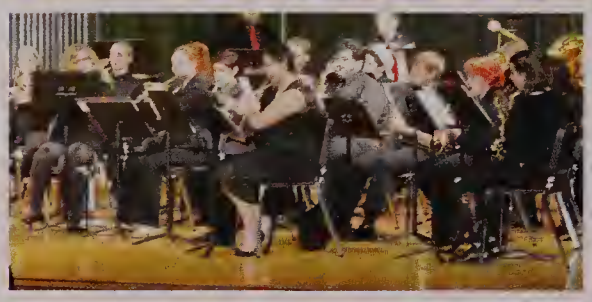

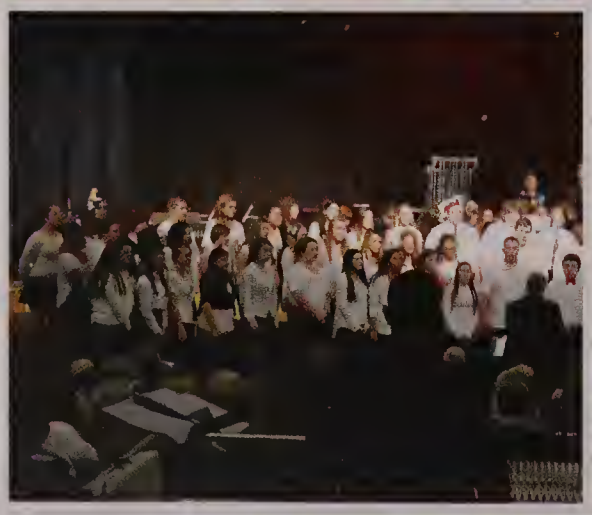

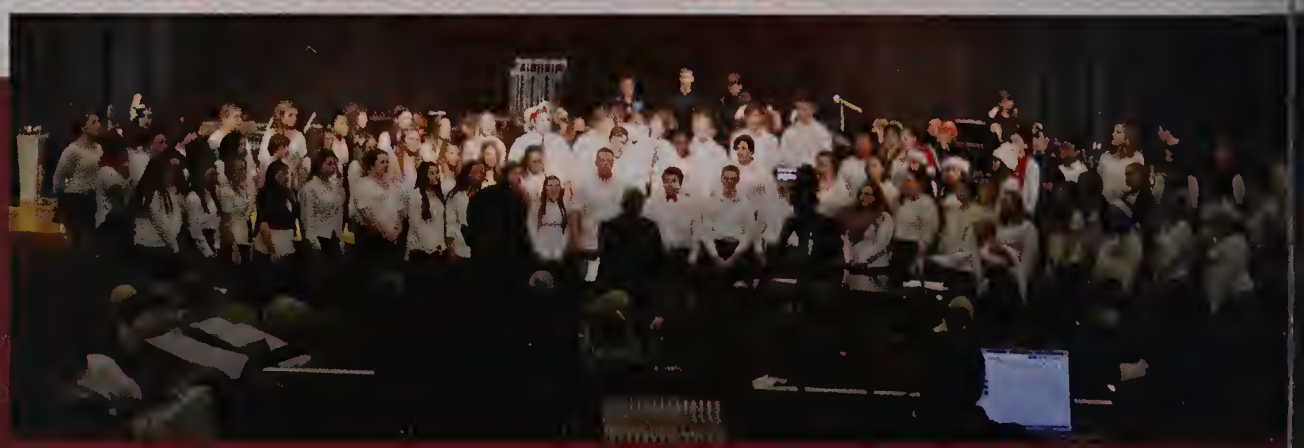

Clubs

Anime

The Anime club meets in the library after school. Students who have an interest in anime and manga watch anime features and play related games.

Art Club

The Art Club allows students a place to share artistic ideas and projects with a group of creative individuals. The Art Club meets after school and the students work both as a group and individually to complete personal projects or projects students are finishing for class.

Clubs and Orqanizations

Best Buddies

tudents are paired with other students in
ıe life skills program. They come
ɔgether and share laughs and do fun
ctivities together. They meet at the high
chool. Meetings consist of crafts,
inging, excercise, and visiting with each
ɔther. The buddies remain friends
hroughout their high school years, both
ıside and outside of school.

DECA

DECA is a co-curricular marketing organization for students who are enrolled in a marketing/business related course. Particapation in DECA will open doors for scholarships, awards, and networking oppurtuities, as well as, hands on marketing travel related education, that couldn't be experienced anywhere else.

Friends of ELL Club

The Friends of ELL Club is a cultural club dedicated for both ELL (English language learners) students and their American peers. The purpose of this club is to socialize more, meet new people, and make new friends. In the meetings, they usually play games and do fun activities.

Free Press

The WHS Free Press is in its sixth year of existence and serves as a platform for students opinions to be heard and is a showcase for the talents of the student body.

Our motto: "For students by students"

Clubs and Orqanizations

GSA

The GSA is a group of students who promote tolerance and accepance of students who are gay, lesbian, bisexual, or transgender. They provide a safe place for a diverse group of students to come to be who they are without judgement or hostility. Students share their challenge of being LGBT and those who are not, play the role of a supportive friend.

Photo by Adriana Ansaldi

Hiking Club

Photo by Adriana Ansaldi

The Weymouth Hiking Club gives students an opportunity to explore various parks while building an appreciation for the outdoors.

Literary Magazine

The Literary Magazine is a collection of poetry, short stories, artwork, photography and graphic design submitted by students . The magazine is created and designed in our afterschool club and printed by graphics.

Math Team

Math Team is an enrichment program for mathematically talented students. The Weymouth High School team competes the Southeastern Massachusetts Mathematics League against 36 other schools in the region.

National Honor Society

National Honor Society is an organization with the purpose of developing a better society. They do series of events during the entire school year such as, the Read-A-Thon, Food Pantry Penny Drive, Walk With A Wildcat Night, Shamrocks Against Dystrophy, and American Red Cross Blood Drive.

Clubs and Organizations

Robotics

Robotics Club is an interactive club that involves a team of students who build and enter their robot they have constructed into a competition called "First" in March of every year. Robotics is all grade levels it's a great way to put your skills to work.

Rotary Interact

What would is take to change the world? Rotary Club members believe it starts with a commitment to serve above self. Members volunteer in communities to home and abroad to support education and job training, provide clean water, combat hunger, and improve health and sanitation.

High School Quiz Show

WGBH's High School Quiz Show is an award-winning single-elimination academic team competition for high school students in Massachusetts. Weymouth students take part in this competition when enrolled in this afterschool club.

SADD

SADD (Students Against Destructive Decisions) is a program from all grade levels for those who want to become more actively involved in the school and the community. SADD hopes to make both students at WHS and the community at large more aware of the consequences of making destructive decisions.

Senior Committee

Senior Committee provides an oppurtunity for students in the senior class to help plan and organize different event that class sponsors along with different school fundraisers. The members help contribute positively to make the senior year, memorable.

Step

STEP is a group of diverse young people from different backgrounds, representing various countries, who are dedicated to making music using only their bodies! Yes, they use their bodie in creative ways to make beats. This requires a lo of concentration, creativity, and synchrony. The have fun learning new rhythms, laughing, getting to know each and finding out what each person has to offer to the group. STEP is about strength, attitude, creativity and teamwork. Together they form a great little family, always ready to bring the beat back!

Clubs and Organizations

Skills USA

Skills USA is a dynamic and career-oriented organization serving students to help prepare for careers in technical, skilled and service occupations. It is a partnership of students, teachers, and industry representatives working together to ensure that America has a strong work force.

Teenage Democratic Club

The Weymouth Teenage Democratic Club provides an oppurtunity for tudents valuing liberal politics to meet, discuss, learn about and increase awareness for the Democratic party.

WCAT

The WCAT is the Weymouth High School weekly news report held in home-room every Monday. They work hard to bring you the best news stories possible.

Yearbook

Faculty

Faculty

Administration

Kristen Kelley, Mahesh Balan, Timothy McDonald,
Melanie Curtin, Michele Prendergast, Kelly Stukenborg

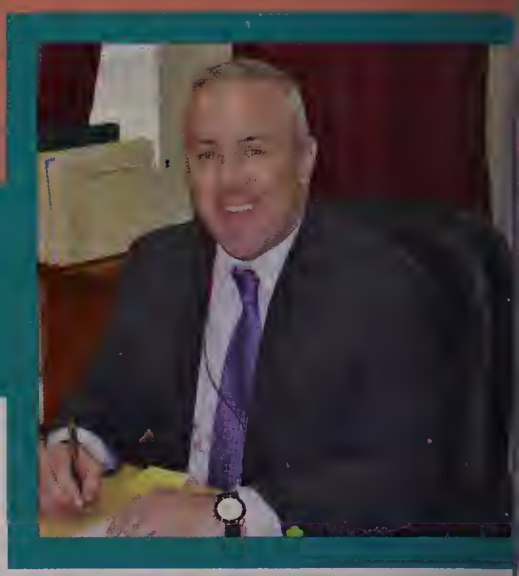

Peter Haviland

Administration Staff

Maroon Building:
Janice Clarke, Lynne Donadio, Judi O'Malley

Gold Building:
Donna Affsa, Barbara Deacon, Sheila Donovan,
Marylou Frisoli, Janice O'Brien, Cheryl Sacchetti

Faculty

Counseling Services

Angela Andrews, Kelly Brennan, Maria Carr, Kevin Carter, Kimberly Clancy, Virginia Disanto, Margo Dornisch, Mark Kowalski, David Powers, Brendan Sullivan, Andrea Scalata, Brenda Walsh, Katie White, Frank Woods

Security

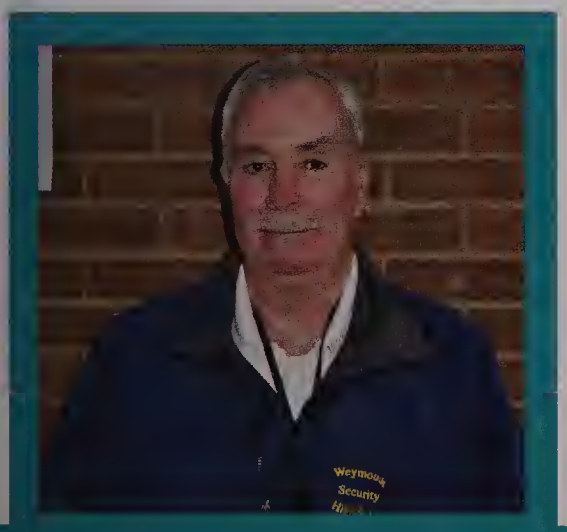

Steve Ferreira

Kathleen Knudsen

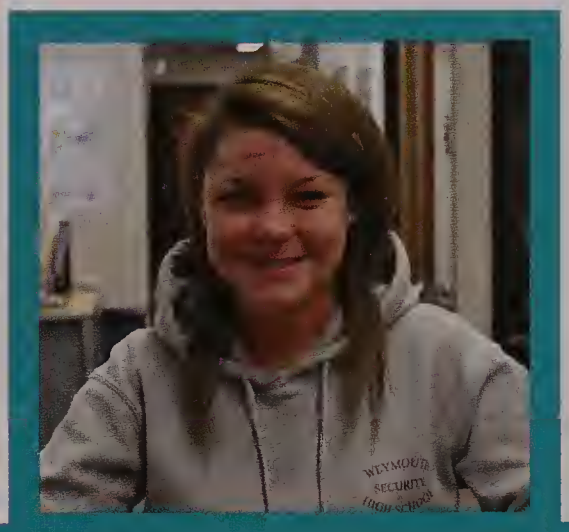

Trish MacPhearson

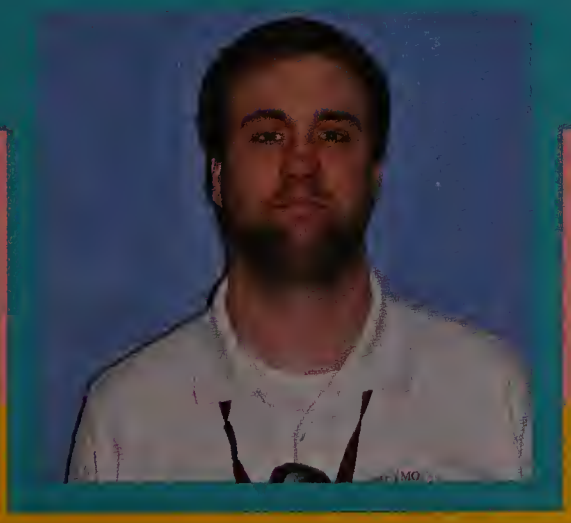

Joe Winquist

Brian Morris

Faculty

Nurses

Jean Afzali , Jill Connolly,
Claire Farrar, Kathleen Garvey

Library

Patricia MacNeil, Annmarie O'Neill

Technology

John Kelliher, Paula Fuller,
James Rekowski and Laura Stevenson

Foundation Academy

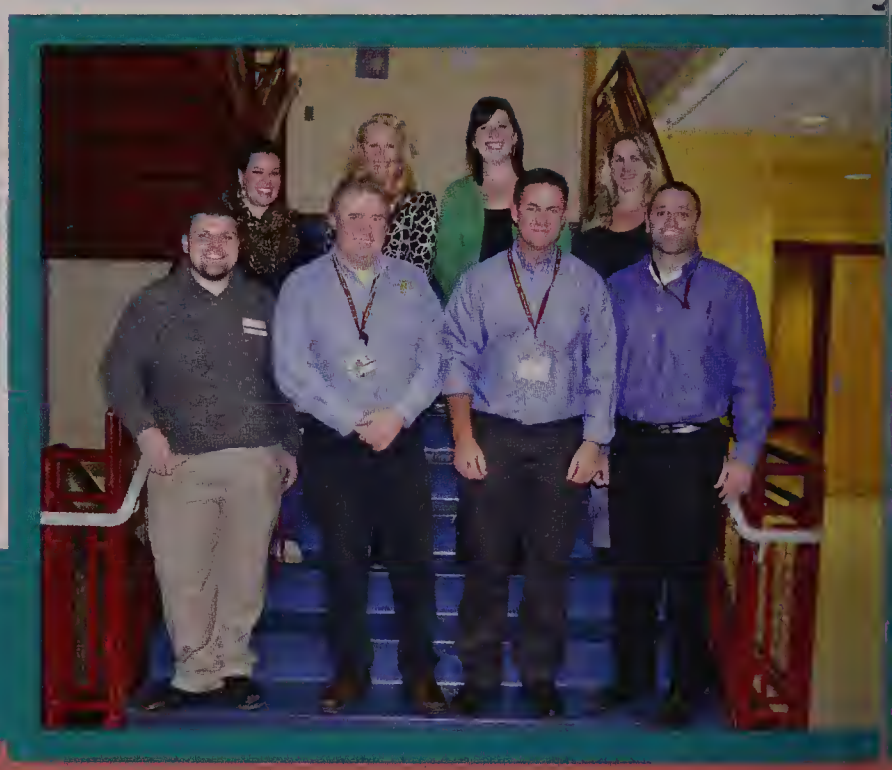

Maria Carr, Jason Danahy-Sheldon, Maryann Doherty
William Faria, Amy LeBlanc, Mary Mulligan,
Ryan Shea, Walter Sullivan

Faculty

Lunch Staff

Maroon Building:

Teresa Barker, Marie Bonome, Cathy Crocker, Maryanne Dillon,Judith Hayes,Janet Liberman,Theresa Mckenzie, Cheryl Pasquale,Maria Perez,Leslie Piepiora,Suzanne Rogerson.

Gold Building:

Lynne Aiello,Colleen Bruce, Diane Gill, Donna Grugnale, Sandra Lapan, Donna Madden, Elizabeth O'Brien, Diane Reinhart, Laura Ross, Nancy Shaw.

Office Staff

Cindy Lucas-Terra
Food Service Director

Elaine Petrelli
High School Food Service Manager

Elecia Ross
Food Service Administrative Assistant

Faculty

Social Studies

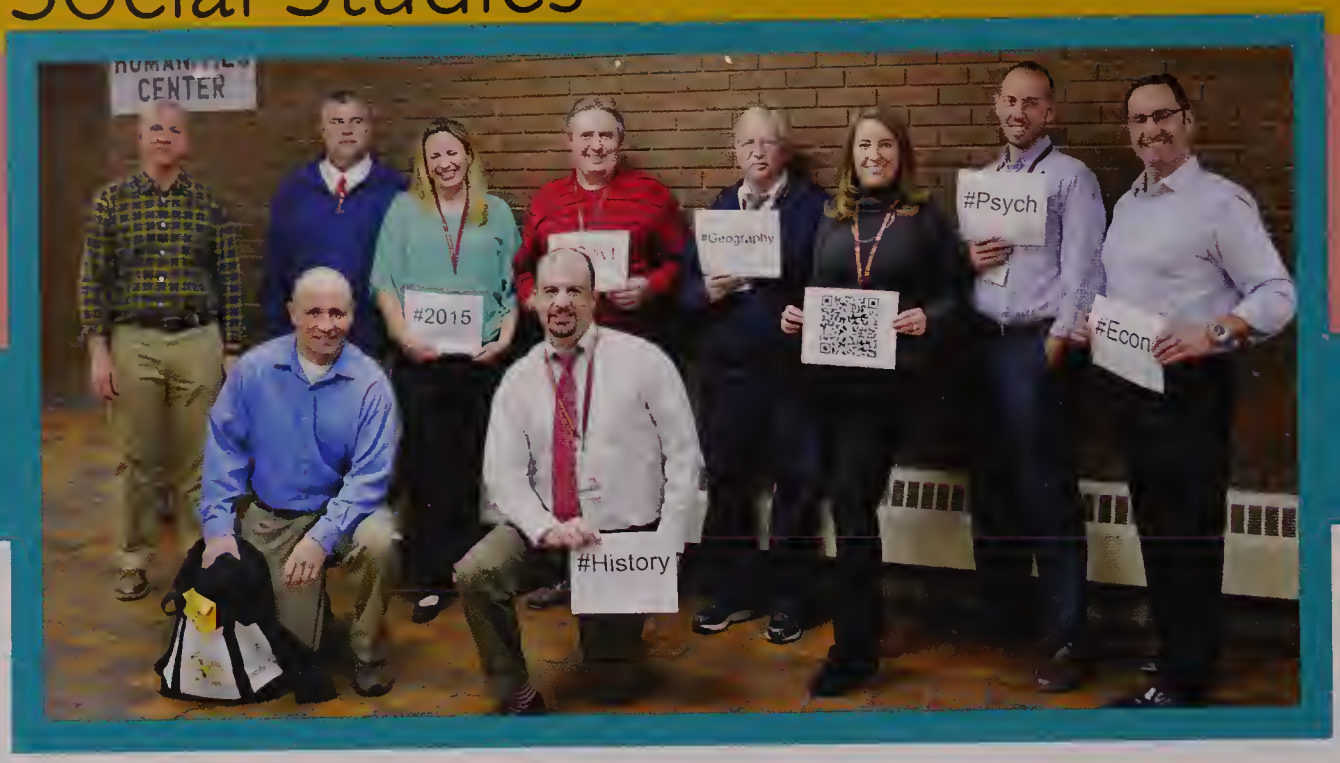

Robert Maxwell, John Henderson, Melinda Mahar, Stephen Schlicting, Marylou Buell, Justin Galusha, Robert Meader, Robert McCarthy, Adam Aiello, Kar[illegible] Bonner, Michael Cole, Nat[illegible] Farrar, Peter Gaudiano, And[illegible] Montgomery, Michael Murphy, Amanda Rand, Nathan Rand, William Faria, Richard Fink, Lynne Lahive, Michael Miller, Michael Murphy, Walter Sullivan

English

James Maskell, Jennifer Baumann, Kathryn Christmas Rioux, Pamela Comeau, Christopher Corcoran, Sarah Coughlin, Julie Doyle, Melind Galusha, Jacqueline Haley, John Hallaran, Cynthia Heslam, Leigh Kelepouris, Katherine Owens, John Pappas, Mark Pennisi, Matthew Porro, Alysia Roberts
Laura Jones, Amy June LeBlanc,

Faculty

Mathematics

Robert Dufault, David Xirau, Karen Thomas, Richard King, Alexandra Ricciuti, Kathryn Holte, Jessica Ketner, Joseph Wilkins, David Knott, Barbara McGovern, Okechukwu Ugochukwu, Adam Tragellis, Sara Hickey, Karen Duseau, Meredith Walsh, Daniel Kilcullin, Michael Fennessy, Kelly Geary, Lynda-Anne McCarey, Mary Stefany, Andrew Bell, Victoria Schmidt

Science

Christine Brasacchio, Abigail Brodsky, Jonathan Bryne, Jason Danahy-Sheldon, Kristina DeWitt, Daniel Eggers, Matthew Eldridge, Melissa Faulkner, Jessica Flaherty, Ashley Gosselin, Cassie Gosselin, Richard Higgins, Teresa Marx, William McEachern, Malissa Northup, Joseph Patmos, John Pinizzotto, Jonathan Swart, John Waggener

Faculty

Arts & Music

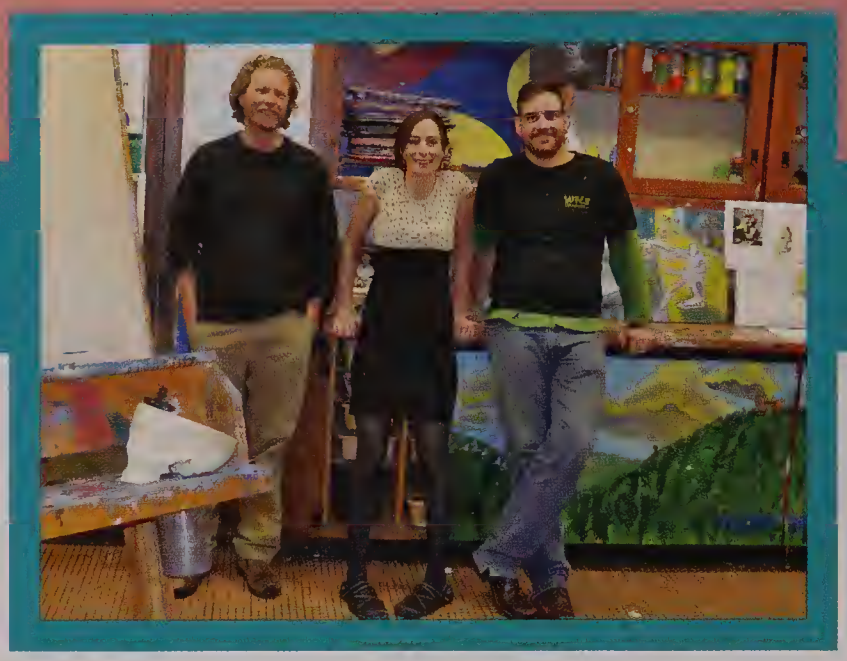

Erik Bunker, Elena Murphy, Kevin Clancy

John Duff, Steven Shirosky

Foreign Language

Joanne Curran, Kai Doo, Kristen Kames, Holly Markiewicz, Kendra Maxwell, Karen Roy, Meredith Westfall, Katherine Wilbers, Shae Richards, Stephanie Alfaro Michael Rasner

Faculty

Health and PE

John Dolan, Lisa Stokes, Don Whitaker

Career & Tech

Susan Aborn, Tina Borkowski, Julie Bowen, Glen Bredberg, Phillip Caramello, Donald Conaghan, Jane Kirsch, Robert Libenson, Monique Maskell, Eileen Medford, Karen Monahan, Robert Morris, Brian Nash, Deborah Noe, Loretta Pierce, Cathie Rebelo, Arthur Roach. Bruce Secor, Nicholas Seremetis, Thomas Sheehan, Dianne Smith, William Stenstrom, Adam Tausevich

Faculty

Special Education Paras

Special Education

Lauren Burke, John Caterer, Cathleen Cunningham, Beth Doyle, Linda Duane, Rebecca Fisher, Elaine Gillooly, Christy Hay, Jenn Kelly, Katherine La Fleur, Kathleen McDonald, Tammie Nash, Nancy O'Hara, James O'Hare, Donna O'Keefe, Susan Soulia, Jen Stark, Mary Stefaney, Walter Sullivan, Nahoko Vigneau, Sarah Carlamere Wortley, Sharon Yannizzi

Paras
Joyce Abbott
Angela Andrews
Shanna Armstrong
Jennifer Baker
Ann Bonarrigo
Ellen Butler
Janice Clarke,
Mary Dooley
Alexis Dom
Maura Eaton
Claire Farrar
Susan Fricker
Barbara Garofano
Deborah Greene
Carolyn Havey
Linda Higgins
Jaclyn Howard
Cathy Joyce
Kathleen Knudsen
John MacIntyre
Patricia MacNeil
Patricia MacPherson,
Margo Martell
Jeannette Martinson
Kelli McAuliffe
Deborah McEachern Rene
Mildrum
Patricia Mitchell
Maureen Mohr
Ryan Morris
Teresa Mount
Judi O'Malley
Christino O'Toole
Loretta Pierce
Michele Prendergast
Linda Ricciarelli
Victoria Robak
Nicholas Seremetis,
Erica Steeves
Jeanne Walker
Brenda Walsh
Janine Warren
Nancy Webb
Laurel White

Faculty

"I don't feel like a rock star or a celebrity," said DiSessa, wearing a red rose in the buttonhole of his maroon cardigan. "I'm just a regular guy who loves to do his job."

Mr. D's 90th Birthday!

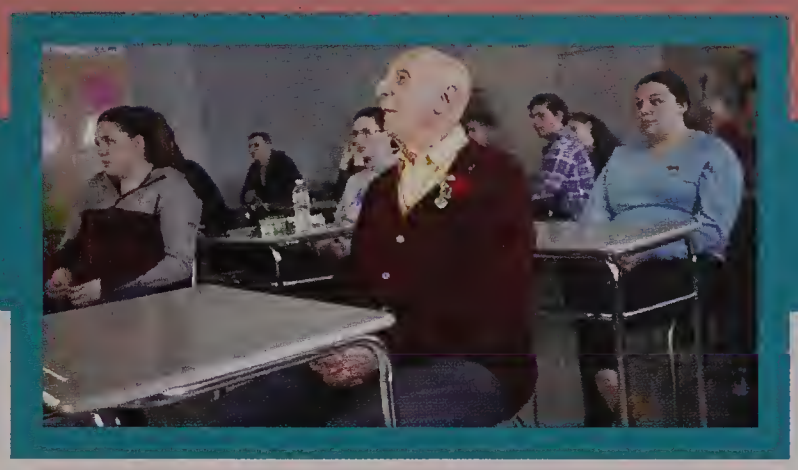

Community Service

Elizabeth Harris and Paul Meoni

Substitutes

Mr. DiSessa

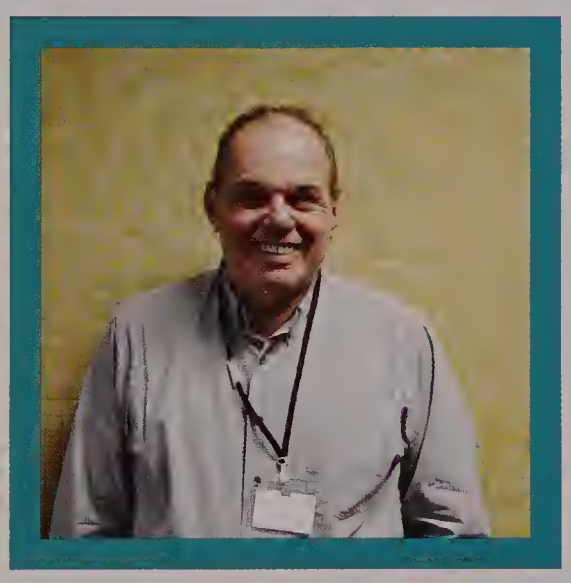

Mr. Watson

Janitorial Staff

Phill Sanella

Dave Dierch

Bryan DeCella

Faculty Candid

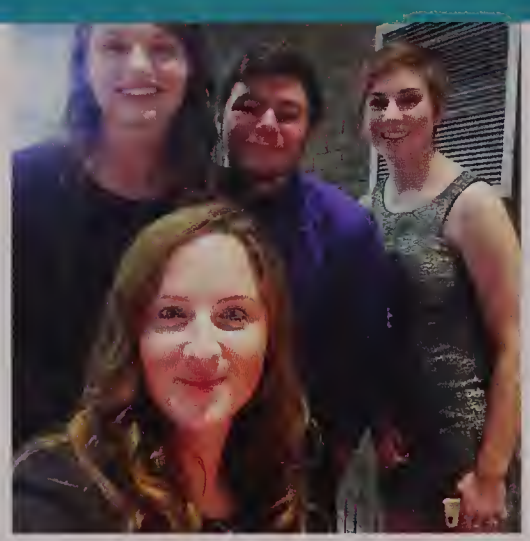

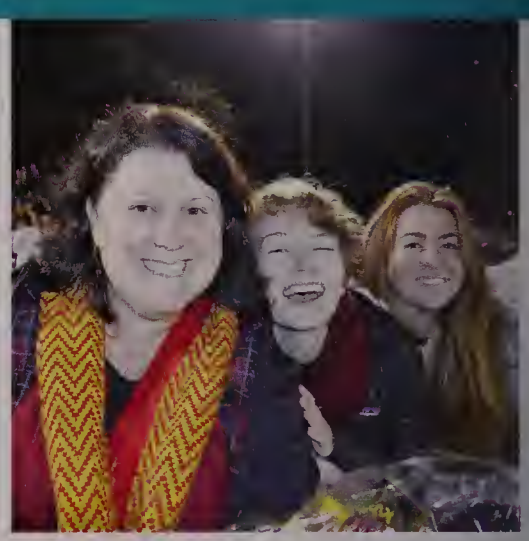

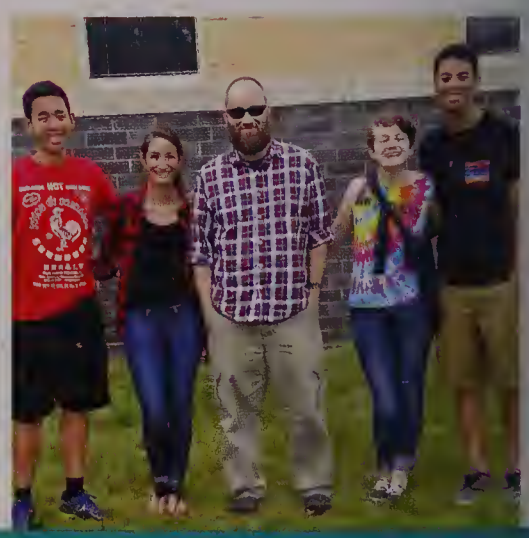

Underclassmen

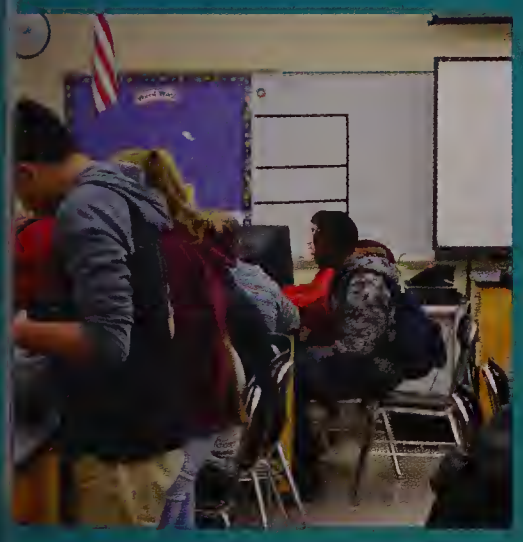

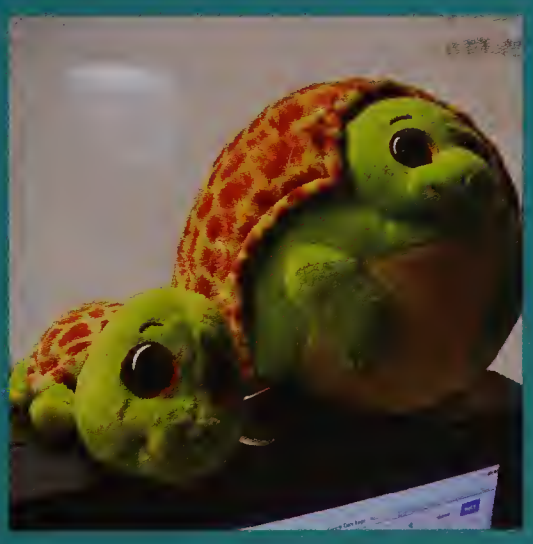

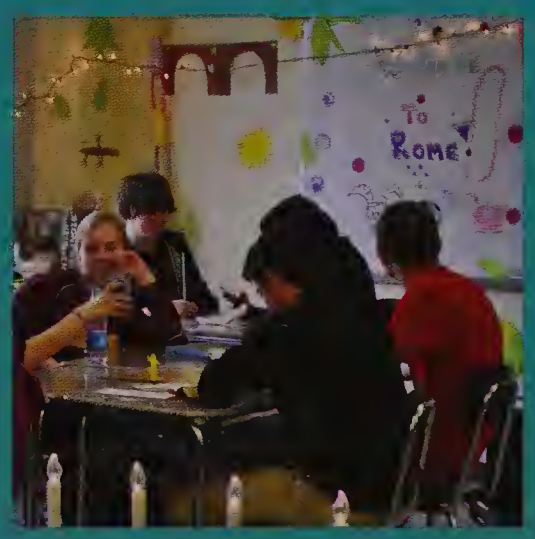

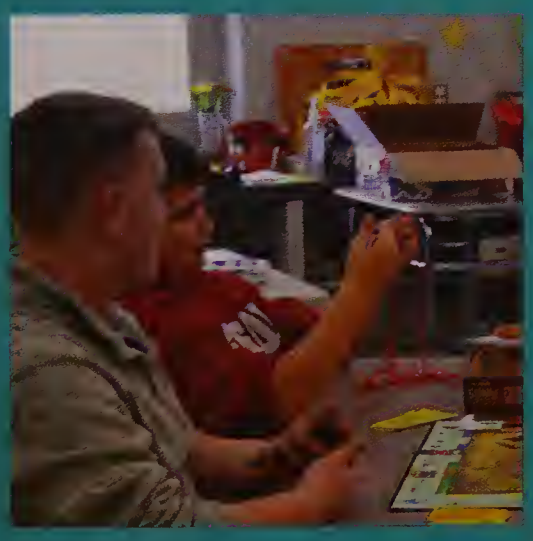

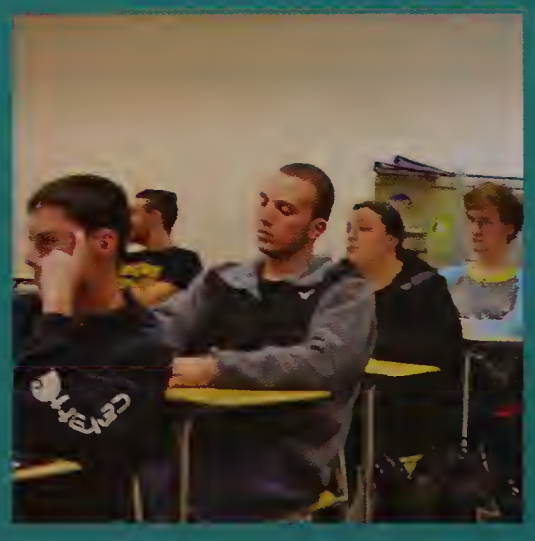

Juniors - Class of 2016

Danielle Abdallah
Jeffrey Acciavatti
Emily Adams
Shane Adams
Tanashia Albert
Rama Aldakhlallah

Darian Allen
Nicholas Ames
Lindsay Amrock
Mary Anastasi
Keryn Anderson
Lordina Anderson

Rhoshone Anderson
Victoria Ang
Cody Antonio
Christian Arce
Ryan Archibald
Nicholas Argiro

Shay Atkinson
Nathan Bailey
Courtney Baker
Pamela Baker
Tyshaun Basden
Tyshaunna Basden

Felipe Batista
Valerie Bauer
Morgan Beady
Molly Bean
Daniel Beaton
Myriad Beckwith

Jake Bell
Aimee Bererdinelli
Daniel Berg
Elena Berry
Donna Beydoun
Timothy Birkenhead

Joshua Blackwood
Deanna Blake
Jacquelyn Bonarrigo
Kayla Bonnarrigo
Aaron Bonasoro
Matthew Bonner

Juniors - Class of 2016

Milena Braga
Parker Bredberg
Abigail Brennan
Emma Brennan
Joseph Bronske
Sarah Brow

Samuel Brown
Courtney Brummet
Toriee Buccheri
John Budenas
Andrew Burcham
Erin Burgess

Shanna Burke
Christine Burnett
Brendan Burns
Dylan Burns
Zachary Burns
Alanna Butler

Kathryn Cahill
Zachary Caldwell
Lindsay Callahan
Julia Callback
Agata Caluj
Jeffrey Camardo

Brendan Campbell
Marissa Campbell
Darin Campitelli
Jonathan Capulli
Jason Carr
Jayden Carrillo

Aidan Carter
Roy Jr. Cass
Cameron Castro
Andrew Cavicchi
Sarah Chamberlain
Justin Chan

Austin Chrisman
Surya Chunduru
Isabelle Cincotta
Gregory Clark
Lorentz Codio
Kendall Cody

Juniors - Class of 2016

Kathleen Coffey
Stephanie Cole
Matthew Coleman
Matthew Collins
Patrick Condon
Michael Connelly

Brendan Connolly
John Connolly
Hannah Contrino
Brandon Corrigan
John Cox
Robert Coyle

Caitlyn Craig
Emily Cronin
Kristen Cronin
Emily Cronis
Thomas Curran
Robert Curry

Danae Curry-Stubbs
Grace Curtin
Jessica D'Attilio
Amanda Daley
Samuel Davenport
Zachary DeBello

Anthony DeDominici II
Molly Delorey
Daniel DeLuca
Veronica Deree
Elizabeth Dewsnap
Emily Dickson

Hannah Dickson
Evan Dimatteo
Darci DiSalvio
Robert Dodd
Michael Donahue
Stephen Doneghey

Melissa Donohoe
Corey Donovan
Timothy Donovan
Robert Doucette
Robert Downing
Connor Duane

Juniors - Class of 2016

Emma Dumont
Trevor Dunlap
Matthew Dunn
Samantha Dunphy
Michael Dwyer
Shannon Dyer

Jacob Ericson
Nicholas Esdale
Cassidee Fall
Bejamin Falvey-Dunne
Kailey Falvey-Dunne
Abigail Fargo

Brendan Farragher
Tyler Farrar
Katherine Farrell
Shanonn Felix
Hayley Ferbert
Jake Fidrocki

Jasenia Fillon
Daniel Finn
Eliza Fischer
Ross Fitzgibbon
Allison Fitzpatrick
Thomas Flaherty

Shawn Fleming
Christopher Flipp
Jose Fossi
Jonathan Foster
Victoria Fulton
Emma Furness

Mary Furtado
John Gallagher
Michael Galvin
Brian Garland
Devon Garland
Brittany Garner

Stephen Garvuey
Sharon Gately
Nicholas Gatti
Darcy Gentile
Joseph Gessner
Christopher Giacobbe

Juniors - Class of 2016

Brandon Gifford
Jason Gilbert
Jaynalyn Gintner
Scott Glavin
Millena Gomes
Brittney Goss

Rebecca Gouveia
Brian Gozzo
Jason Graybill
Marianne Greene
Eva Gregory
Henessy Guerrero

Kelsey Gunther
Alexis Gurney
Kevin Hachey
Krystal Hachey
Taylor Hain
Jared Hamilton

Michael Hanifan
Alexander Hard
Allison Hardy
Marie Harrison
Abigail Hart
Erica Hayes

Aidan Healy
Kathryn Henley
Liam Hennessey
Tahkairi Henriquez
Kacie Higgins
Kelly Higgins

Shannon Higgins
John Hill Jr.
Zachary Hitchcock
Joshua Holmes
Brelyn Honiker
Hannah Hutchinson

Christopher Iacomini
Patrick Iantosca
Nicholas Jalbert
Nathan James
Teryk Jang-Lapchak
Frederico Jardim

Juniors - Class of 2016

Ashley Pierre Jean
Timothy Jeanjaquet
Andrew Johns
Andrew Johnson
Michael Johnson
Olivia Johnston

Taylor Jones
Ryan Joy
Kathleen Kabachus
Meredith Kabachus
Kelley Kane
Janet Kaumeheiwa

Jagdeep Kaur
Talvinder Kaur
Emma Keefe
Benjamin Keenan
Brandon Kelleher
Ryan Kelleher

Kevin Kelley
Genevieve Kelly
Aimee Kenison
Brian Keohan
Kaleigh King
Dillon Kinsella

Leanne Kwende
Julia Labarge
Kaitlyn Lachance
Jason Scott Landrum
Erik Laskowski
Francesco Laugelle

Colin Lauro
Jacob Leeper
Devin Lenson-Coy
Alexis Lobo
Bryant Logan
James Logan

Matthew Long
Abigail Lopes
John Lovewell
Kally Luciano
Mckenzie Lundon
Dylan Lydon

Juniors - Class of 2016

Ian Lynch
Kevin Lyons
Diane Macaibay
Jay Macaibay
Krista Macdonald
Andrew Mackay

Veronica Mackin
Carly Mackinnon
Caitlin Macneill
Kayla Maher
Patrick Maher
Sabrina Manna

Charlotte Manning
Christopher Manuel
Gabriel Marcal
Samuel Martin
Briana Maykis
Tucker McAleney

Andrew McCabe
Kiera McCarthy
Brigid McCue
Magan McDonagh
Joeseph McDonald
Maia McDonald

Sydney McDonald
Samuel Mcintyre
Nathan Mckay
Jessica Mckenna
Lindsay Mckenzie
Loretta Mckenzie

Liam McLeod
Kaitlynn McNamara
Maryjane McNiff
Timothy McPhee
Riley McQuade
Jonathan Meade

Katelyn Meade
Jennifer Meals
Hyqmet Mece
Adriano Melo
Marissa Merrifield
Nisrine Metri

Juniors - Class of 2016

Colin Milch
Paige Miller
Janine Miller
Jenna Moloney
John Monteiro
Gabriel Montenegro

Olivia Montgomery
Andrew Moran
Rodrigo Moreno
Michael Morrissey
Curtis Morrow
Katherine Mullarkey

Samantha Mullen
Joseph Mullin
Shawn Mundia
Christopher Munichiello
Austin Munroe
Laura Nash

Michael Nigro
Maria Niles
Olivia Noll
David Rivera-Nunez
Dylan O'Brien
Kaleigh O"Brien

James O'Neil
Danielle O'Neill
Matthew O'Neill
Riley O'Sullivan
Jameal Okeowo
Olivia Owen

Hannah Papay
RobertParker
Golnar Parvaresh
Rohith Parvathaneni
Nick Patel
Lyndsay Patriquin

Griffin Perry
ZackaryPerry
Jake Proff
Marisa Picariello
Joseph Pietruszewski
Kristen Pineau

Juniors - Class of 2016

Anthony Pineiro
Noah Platteel
Thar Po
Stephanie Powers
Kristy Pratt
Malissa Pratt

Randy Price
Michael Quigg
Mark Randles
Alexander Rautiala
Muhammad Raza

Ashlee Reeves
Victoria Rego
Calli Remillard
Michael Resca
Allyson Reynolds
Timothy Rheault

Sarah Ribeiro
John Richardson
Patrick Riley
Abigail Robinson
Alexis Rodriguez
Christian Rogers

Wilson Rogers IV
Kate Rogerson
Mary Romanowski
Patrick Romanowski
Alex Rosario
Magdalis Rosario

John Rouzaut
Julianna Royek
Kristen Royer
Charisma Ruiz
Hannah Rumble
Ashley Russo

Megan Russo
Eric Sacchetti
Meghan Salvaggi
Remy Sanborn
Jacquelyn Schneider
Mitchel Schneider

Juniors - Class of 2016

Andrew Sebaaly
Alana Sewell
Caitlyn Shaffer
Jaka Shawna
Kiara Shea
Daniel Sheehan

Elizabeth Sheridan
Olivia Skinner
Anne Skovsbo
Jillian Smith
Stephanie Smith
Evan Stanley

Gabriella Steinkrauss
Kiefer Stevens
Donald Stevenson II
Aaron Stokes
Marc Stokes Jr.
Noah Strohm

Sebastian Stypulkowski
Emma Sullivan
Jake Sullivan
Joseph Sullivan
James Svizzero
Hayley Swift

Jonathan Zymczyk
Robert Terravecchia
Julia Terzis
Andrew Thomas
Jared Thoms
Jacob Thorn

Julianna Thorn
Liam Tierney
Pedro Joao Tintureira
Kingmiu To
Daniel Tobin
Liliana Toro-mccue

Amelia Toye
James Tripolitis
Thiago Trivelli
Brian Umano
Scott Valovcin
Gwen Van Bibber

Sophomores - Class of 2017

Jason Adams
Marion Ahl
Christopher Albanese
Nicholas Alessi
Nur-Jessica Alex
Michaela Allen

Nicholas Almeder
Ali Alquzweeni
Ammar Alquzweeni
Mujtaba Alshimrty
Ricardo Alvarado
Zachary Anderson

Henrique Andrade
Brooke Arnold
Luis Avila
David Baker
Kiran Balan
Kimberly Barrow

Nel Barthelemy
Gabriel Bautista
Kaelan Beatty
Nicholas Bell
Madison Bellew
Emma Belmonte

Audrey Betts
Deborah Boateng
Elisabeth Borkowski
Zachary Bouhov
Neil Bowen
Makayla Brennan

Michael Brennan
Sean Brigham
Thomas Brigham
Robert Brimley
Lauryn Brooks
Kevin Bruno

Lauren Bruno
Allison Bumpus
Brian Burr
Ryleigh Butler
Bridget Byrne
Quinlan Callahan

Sophomores - Class of 2017

Grace Callbeck
Lyndsey Campbell
Richard Carroll
Amanda Chahine
Brian Chambers
Jacob Champagne

Antonio Chase
Rose Cherisme
Kirill Cherny
Joshua Chery
Alex Choukas
Thomas Clancy

Andrew Clark
Mary Grace Clark
Daniel Cleary
Timothy Cleary
Christina Coletta
Yeanette Condon

Terence Condon
Luke Conklin
Grace Connaire
Daniel Connelly
John Connolly
Mackenzie Connolly

Meaghan Connolly
Charles Connors
Brianna Conrad
Tayla Conrad Hill
Jonathan Conte
Katherine Conway

Robert Coots Jr.
Ryan Cotter
Nicole Cowan
Lila Cowgill
Andrew Cowing
Cassondra Crisafulli

Meghan Crosson
Dawson Cubit
Meredith Culhane
Gustavo Cunha
Brianna Cunningham

Sophomores - Class of 2017

Scheron Cunningham
Laura Curran
Mackenzie D'Andrea
Curtis D'Attilio
Allison Daley
Brendan Danna

Marcelo Daros
Caroline Dasilva
Trayvon Davenport
Allison Deady
Justin Deane
Anthony Debello

Kristina Decain
Hunter Defabrizio
Justin Delano
Nicole Delano
Sergio Delgado
Sarah Delorey

Shane Deluca
Dylan Dempsey
Tiffaney DeRosaMilley
Annie Devine
Kristin Diamond
Matthew Dicesare

Susan Dimatteo
Jonathan Dimodica
Nicolas Dirksmeier
Catherine Donnelly
Kelly Donovan
Rose Donovan

Kathryn Doran
Neive Doyle
Madison Driscoll
Aiofe Duffy
Ciara Duggan
Cassidy Dunbar

Amelia Dunn
Adam Dzwonkowski
Alyssa Edge
Kyla Ellis
Nadine Erickson
David Erwin

Sophomores - Class of 2017

Adam Estano
Aaron Etienne
Julia Everett
Kayla Farragher
Eric Farrell
Michael Felton

Fernando Cassim Fernandes
James Ferrarelli
Renee Finnigan
Kelly Fisher
Samantha Flynn
William Flynn

Madison Foley
Robert Foley
Nathaly Frias
Carole Frois
Shannon Fuller
Hannah Furness

Stephen Furtado
Thomas Gable
Gregory Gallagher
Rebecca Gallahue
Natalie Ganley
Ariel Javier Garcia

Samantha Gaughan
Michael Gilboy Jr.
Jordan Gile
Eric Goff
Lexus Gomes-Barros
Kiara Gonzalez

Emily Goode
Ian Goodine
Evan Graham
Andrew Grant
Matthew Greene
Lillie Gregory

Joseph Grey
Cassidy Griffin
Kaleb Griffin
Dana Griffin Jr.
Paige Groves
Luke Gutting

Sophomores - Class of 2017

Mackenzie Hall
Amber Hamilton
Brea Hardy
Karli Harmon
Cameron Harvey
Jamie Hastry

Catherine Hayes
Elizabeth Healey
Rachael Heath
Rebecca Heath
Richard Heath
Tyler Heine

Amy Heinrichs
Kendra Hendrick
Melissa Hernandez
Sarah Herron
Emily Hillson
Briana Hilton

Terence Ho
Emma Hogan
Lisa Howes
Jared Hudson-Bryant
Brett Jaimeson
Zachary Jones

Cassandra Jordan
Jennifer Jordan
Samuel Junta-McDonnell
David Kaine
Jonathan Kaine
Riley Keenan

Steven Kelcourse
Conor Kelleher
Edward Kelley
Caroline Kelly
Lila Keltz
Gabrielle Keough

Mahnoor Khalid
Aisha Khan
Kaitlyn Kilban
Michael Kilroy
Kelvin Kimani
Jordan Knapp

Sophomores - Class of 2017

Samantha Kosh
Sarah Kupris
Mckiley Kyne
Julia Laenen
Rachel Lally
Jakob Lamoureux

Alicia Lancaster
Colleen Lander
Rachel Lau
James Leahy
Erika Lebherz
Christopher Lee

Michael Lee
Janet Leeper
Alexandria Leminen
Cameron Lewis
Joanna Lim
Hunter Lloyd

Revon Lobo
Mikayla Logan
Lindsay Lopes
Kelsae Lothrop
Drew Lovely
Victoria Luhia

Brianna Lynch
Keegan Lynch
Benjamin Macdonald
Jeremy MacDonald
William MacDonald
Jamie MacKinnon

Sean MacLean
Emily Mcleod
Hailey MacNeil
Meagan MacNeil
Jessica Mahoney
Mariah Mahoney

Zachary Malone
John Maloney
Kelly Malonson
Kevin Manco
Zoie Manolakis
Perri Mansfield

Sophomores - Class of 2017

Sabrina Manzelli
Christelle Marc
Jules Marcelin Jr.
Isabelle Marino
Kyra Maskell
Brooke Mathewson

Emily Maynard
Andrew McDonagh
Danielle McCarthy
Nicole McCarthy
Brendan McColgan
Jack McDermott

Dominici McDuffie III
Sierra McGeoghegan
Colby McGowan
Megan McGrath
Hannah McIsaac
Christopher McKenna

Christopher McMorrow
Douglas McNally
Hailey McNamara
Emily McNeil
Lyndsey McNulty
Hannah McWalter

Sain Mendy
Steffan Merhej
Kailee Miller
Michael Miller
Brittaney Milley
Caroline Mini

Rashad Mitchner
Joshua Mitrano
Bridget Monahan
Ryan Morahan
William Morales
Cody Moran

David Moran
Daphnie Morcy
Desiree Morrow
Jonathan Motta
Daniel Mulcahy
Paul Mullaney

Sophomores - Class of 2017

Rory Mullen
Andrea Mullin
Brennan Murphy
Craig Murphy
Mark Murphy
Maizie Naegelin

Joseph Nagle Jr.
Kristen Nagle-Hartshorn
Meenakshi Nandrajog
Joshua Nardone
Kevin Nardone
Victoria Nash

Alexandra Naughton
Nolan Navarro
Patrick Nee
Sydney Needham
Zachary Needham
Winnie Nguy

Brandon Nguyen
Nhi Nhi Nguyen
Amber Noonan
Cameron Norling
Thomas Nowell
Kelly Nugent

Erika O'Brien
Jacqueline O'Brien
Kevin O'Brien
Sean O'Connell
Caleb O'Connor
Samantha O'Leary

Daniel O'Loughlin
Robert O'Loughlin
Jamie O'Shea
Paloma Ochart
Ricardo Oliveira
Nicholas Oliverio

Marc Ortiz
Matthew Otero
Dominic Pacino
Shiarah Page
Marc Panico
John Paras

Sophomores - Class of 2017

Samantha Passamonti
Ross Patten
Joseph Payne
Bella Pecce
William Peebles
Caroline Pelton

Holly Pelton
Radhame Pena
Erin Peterson
Kaylee Pettiford
Jimmy Pham
Emily Phan

Mackennah Phillips
Christoper Picard
Wayne Pina
Michael Pope
Kayleigh Presente
Mariah Presente

Joshua Prevost
Robert Proude JR
Brendan Quinn
Joana Ramos
Skyla Ramos
Matthew Raples

Sarah Rautiala
Andrew Reardon
Devin Reichardt
Sergei Rielly
Alyssa Ripley
Tyler Rodebush

Tiana Romans
Vivian Rosario
Shannon Rosemond
Travis Ross
Adam Ruggiero
Meghan Ruginski

Paige Rumble
Hannah Russell
Allison Ryan
Miak Samaan
Agam Sandhu
Cameron Sands

Sophomores - Class of 2017

Kolby Sang
Peter Saoud
Anthony Sarro
Maya Savage
Zachary Scales
Donovan Scarlett

Zina Seminara
Jared Senske
Nichole Seppala
Samantha Seppala
Christopher Serafini
Emmalyn Sheehan

Alex Silverman
Kristina Silvia
Aditi Singh
Emily Skocik
Christian Smith
Victoria Smith

Jennifer Sousa
Nicholas Spinella
Kelsey Spinney
William Spring
Christian Squatrito
Hayley St. Clair

Mark Stackpole
Amber Stanley
Kassandra Stanley
Dallas Stephenson
Nicholas Struzzieri
Cameron Sullivan

Patrick Sullivan
Marilyn Swift
Allen Tam
Taylor Tavernelli
Aoife Taylor
Tiago Teixeira

Brittany Tempesta
Brett Thomas
Derek Thomas
Abigail Thompson
Brianna Thompson
Faith Toma

Sophomores - Class of 2017

Hayle Toomey
Matthew Tregoning
Lucas Tuplin
Caroline Valle
Kirstin Varley
Matthew Varner

Samantha Vassalli
Quinasia Vaughn
Dreana Vega
John Waegemann
Nina Walat
Isaac Walker

Kelsey Walsh
Kaylee Walton
Alissa Weikel
Samuel Wells
Justin White
Patrick White

Tayla Willett
Benjamin Wincze
Derek Wyman
Sean Yergeau
John Yi
Brianna York

Thomas Young
Vance Young
Gabrielle Zabala
Jake Zaslaw
Wai Yee Zeng
Jack Zulon

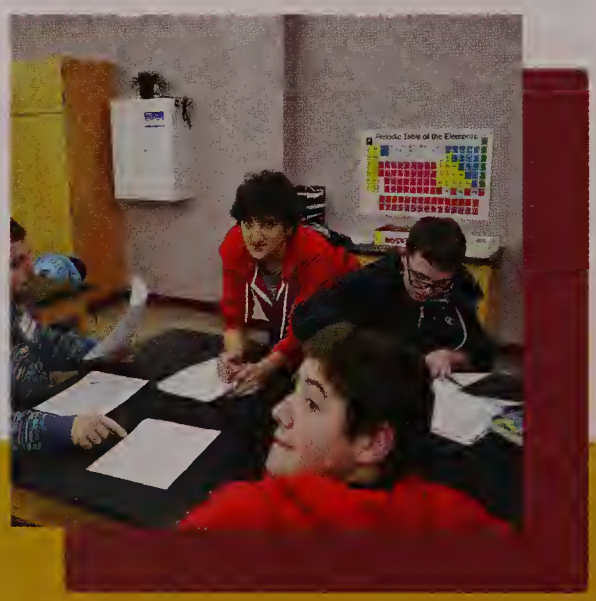

Underclassmen Candids

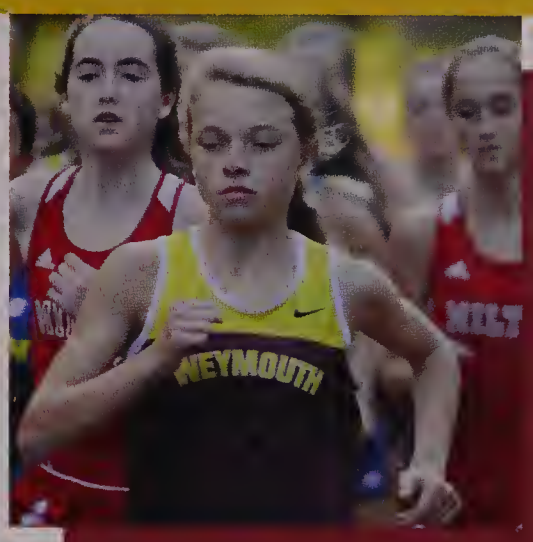

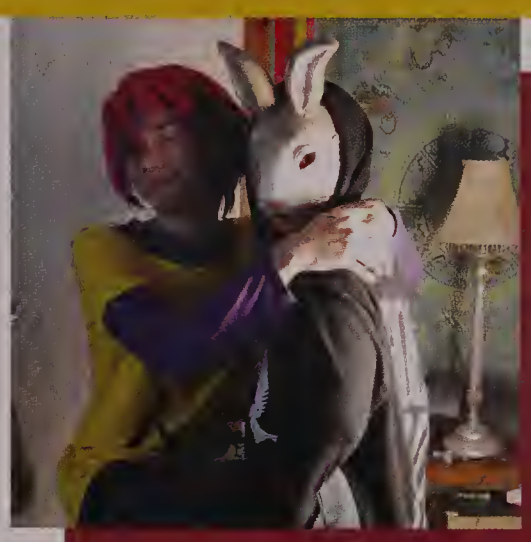

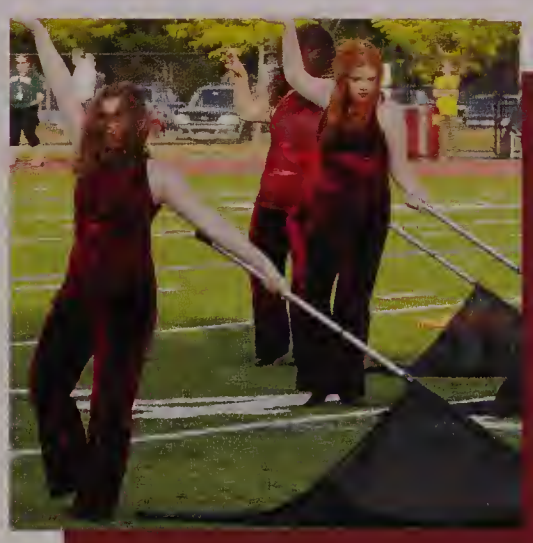

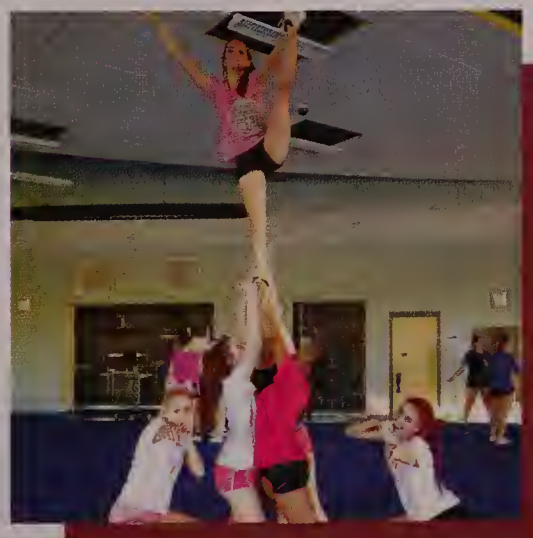

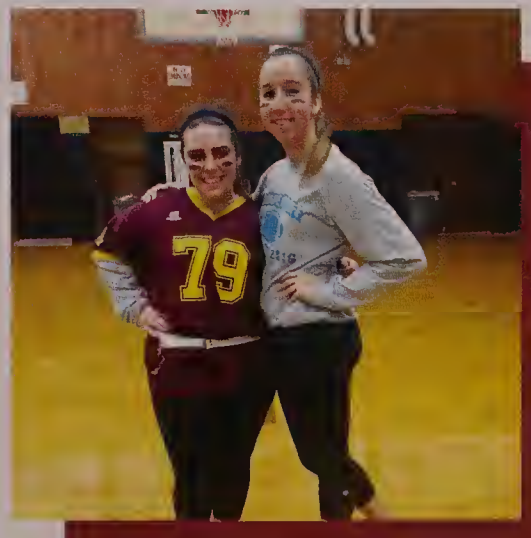

Freshmen - Class of 2018

Jason Adams
Leilah Adrien Harris
Jessica Agolli
Marion Ahl
Michely Albano
Justin Albee

Yazan Aldakhlallah
Daniel Alfanso Jr.
Tajari Allen
Gloria Almonte
Hassan Alshimrty
Rebecca Ames

Calvin Anderson
Michael Andrade
Leishalee Andrades
Cameron Antonowicz
Molly Babim
Zachary Baker

John Baker Jr.
John Ball
Kelsey Banta
Caroline Barrett
Ryan Bates
Sarah Beady

Drew Bechtold
Evan Bekerian
Shawn Bernan
Grace Barrios
Michael Berry
Ryan Bertrand

Claudia Biagini
Samantha Bicknell
Phillipcezar Binda
Andrew Bisschop
Bryanna Blackman
Amanda Blake

Catherine Blanchard
Samantha Boman
Charles Borkowski
Lindsay Boudreault
Allyssa Boulay
Jada Bowen

Freshmen - Class of 2018

Jada Bowen
Kaylee Brillant
Nicholas Bronske
Ashleigh Brown
Vincent Brown
Thomas Bruynell

Jake Bryan
Elizabeth Bump
James Bunner
Abigail Burns
Madison Burns
Julianna Busa

Joseph Butler
Liam Butler
Ivan Cabassa
Brian Callahan
Jacob Camargo
Kameo Campbell

David Canavan
Siobhan Cantillon
Michael Capozzi
Shannon Carroll
Siobhan Carroll
Harrison Carter

Elizabeth Cedarstrom
Michaela Cesar
Izailla Chagas
Angela Chernicki
Sophia Cicirelli
Jesse Cinquini

Joshua Cinquini
Jeremy Clark
Jennifer Cole
Brianna Collins
Calli Collins
Cameron Comeau

Matthew Comoletti
David Connelly
Christopher Connors
Nicole Cook
Michael Coughlan
Evan Couper

Freshmen - Class of 2018

Thomas Cox
Richard Coyle
Shannon Craig
Rachel Crawford
Matthew Cronin
Shane Crowley

Robert Cumberland
Brian Cummings
Hailey Cummings
Brendan Cunningham
Jonathan Curley
Kevin Curtin

Callie Damon
Tiffany Dang
Maeve Danna
Brianna Davey
Bradley Davis
Ethan Day

Camryn Dearden
Jake Decoste
Nicole Derby
Ian Desmond
Jacqueline DeVincentis
Danielle Dickinson

Derek DiSalvio
Sang Do
Victoria Dodd
Olivia Dodds
John Dolan
Jade Dominguez

Bailey Donahue
Evan Donahue
John Donohoe
Daniel Donovan
Sean Doogue
Savannah Doran

Cassandra Dos Santos
Kaleigh Doucette
Andrew Dow
Matthew Downing
Shannon Doyle
Stuquora Dozier

Freshmen - Class of 2018

Alexandra Driscoll
William Duane
Austin Dube
Aaron Dulong
Robert Dunphy
Lena Duong

Kayla Dwyer
Joshua Eaton
Kelsey Eaton
Christopher Elmore
Steffany Elmore
Jessica Enos

Austin Espino
Noelle Fagan
Hans Familia
Justin Favreau
Nicholas Feeney
Colm Fenelon

Alison Ferbert
Victoria Fidociello
Kevin Fischer
Garrett Fisher
Veronica Fisher
Adrienne Fitzgerald

Karianne Flaherty
Michael Flaherty
Patrick Flaherty
Liam Folan
Declan Foley
John Foley

Mia Foley
Samantha Fox
Gaina Francois
Noah Freeman
Hannah Fulton
Autumn Fuson

Jacquelyn Gaines
Ryan Galiano
Matthew Gallaher
Andrew Galvin
Meriel Garcia
Breanna Gately

Freshmen - Class of 2018

Hunter Geagan
Janaysia Gethers
Sara Getman
Evan Geyer
Cameron Gibbs
David Glavin

Alexander Glendye
Christopher Godosky
Joseph Goff
Samara Gomes
Michael Gomez
Marialena Gonzalez

Max Goodwin
Matthew Gould
Kevin Gozzo
Serena Graff
Travis Graff
Nicole Gray

Marlon Green
Victoria Gurney
Bruce Hallgren II
Aidan Hally
Kelly Hammill
Matthew Hanifan

Paige Hardy
Savanna Hardy
Stephen Hardy
Jared Harrington
Michaelina Hastings
Michael Havey

Conor Hawe
Jaclyn Hayes
Alivia Hearon
Haley Heinrichs
Taylar Henault
Lucy Henderson

Victoria Hensley
Colin Higgins
Noah Hogan
Susan Hogan
Jessica Holmes
Robert Huard

Freshmen - Class of 2018

Thomas Hunter
Elysia Johnson
Erika Johnson
Richard Johnson
Madison Jones
Jacob Joy

Aidan Joyce
Anna Kane
Yadwinder Kaur
Amber Kearney
Daniel Keenan
Emily Kelcourse

Christopher Kelleher
Jared Kennedy
Gianna Kenney
Kylie Kenny
Hamza Khalid
Ayah Kichkeh

Madison King
Shaelyn King
Scott King Jr.
Connor Kinsella
Matthew Kolar
Kamryn Krall

Lauren Kuhn
James Kurciviez
Diana Laenen
Theodore Lander
Robin Lang
Kevin Laplume

Ryan Larkin
Kevin Lazzaro
Vy Le
Brenna Leah
Ronald Leavitt
Imaya Leonard

Amanda Lewis
Kayla Lincoln
Comac Lindberg
Joseph Lindquist
Taylor Lindsay
Charles-Edgar Lisboa

Freshmen - Class of 2018

Rian Lobo
Kamryn Lombard
Margaret Long
Morgan Long
William Loud
Kaitlyn Lowney

Sophie Lutz
Austin Lynch
Kevin Lynch
Jillian MacDougall
Piper Mackay
Gerard Mackin

Duncan Macleod
Sophie MacMillan
Meghan MacNeil
Justin Maggard
Sarah Mahannah
Cora Mahar

Lauren Maher
Britney Mahomes
Paul Makedon
Thea Maloney
Kaleigh Manning
Savannah Marracco

Adam Martignetti
Frank Martin
Monique Martins
Cameron Mason
Christian Mathews
Alexander Mattingly

D'Andre Maziarz
Angelina Mazzella
Belial Mazzella
Ty-Ronn McCoy
Erin McAleney
Edward McAndrew III

Kelsie McAuliffe
Caitlin McCarthy
Madison McCarthy
Sean McCauley
Ryan McColgan
Karen McDuffie

Freshmen - Class of 2018

Kevin McGarry
Colleen McGee
James McGettrick
Alexandra McGrath
Katherine McGrath
Kevin McGrath Jr

John McHugh
Matthew McKenna
Aidan McLaughlin
Meghan McLaughlin
Caroline McLelland
Nicole Meals

Frederick Means
Nathalie Mejia
Nathaniel Melanson
Alison Mercurio
Nicholas Mercurio
Allison Mini

Aleks Mitev
Erica Molvar
Kyle Montgomery
Stephen Montgomery
Mason Morales
Shannon Morgan

Devin Morrison
Tiffany Moschella
Michelle Moscone
Victoria Moses
Edwin Moyer
Ronan Mulcahy

Abigail Muldoon
Kahli Mulloy
John Mundia
Claire Munroe
Kelly Murphy
Selena Murphy

Kaylee Mutch
James Nardiello
Michaela Nardiello
Muskaan Narula
Melissa Neary
Hayley Needham

Freshmen - Class of 2018

Kaitlyn Newell
Samantha Newell
Jared Newman
Margaret Ng'ang'a
Anthony Nguy
Crystal Nguyen

Dee-anna Nicholas
Emma Niles
Emma Niles
Juliana Norling
Andres Nunez Rivera
Samuel O'Brien

Andrew O'Connell
Sean O'Connell
Kathleen O'Connor
Jordan O'Donnell
Kaeley O'Hara
Olivia O'Hara

Shane O'Leary
Sarah O'Neil
Matthew O'Neill
Molly O'Neill
Ryan O'Neill
Kerry O'Sullivan

Carley O'Toole
Connor O'Toole
Brook Ogorek
Gustavo Oliveira
Bryan Oliver
Jonathan Osgood

Sean Owen
Adriana Padazis
Alexandros Padazis
Katherine Page
Christopher Painten
Julia Palermo

Brittany Park
Benjamin Parker
Karan Patel
Emily Patriquin
John Pearson
Ryan Pelley

Freshmen - Class of 2018

Alex Pena
Anna Perriello
Allison Perry
Micaela Peysere
Contessa Pica
Carly Pierce

Lifaite Pierre
Olivia Pietruszewski
Brendan Pike
Abigail Pineau
Leah Pineau
Alaina Pineiro

Alexis Pinto
Gianna Pisini
Lucas Platteel
Alexis Pollock
Sophia Powers
Sidney Prescott

Karyna Prieto
Jacob Principe
Angela Puleio
John Puleio
James Pumphret
John Quinlan

Sebastian Radel
Christopher Rafferty
Trevor Redburn
Peyton Reed
Hannah Regan
Brendan Reilly

Kelly Reinhart
Pedro Reis
Michael Rosario Reyes
Andrew Reynolds
Shawn Rice
Andrea Ricketson

Christina Ridge
Rakeem Ridore
Eylse Rinella
Martina Ritz
Megan Rizzo
Erin Roberts

Freshmen - Class of 2018

Erin Rodden
Alexis Rodebush
Alyssa Rodriguez
James Rogers
Anthony Ruscio
Rebecca Russo

Steven Ryan
Aren Joash Sagun
Jaydeep Saini
Marisa Sances
Matthew Santos
Justin Sargent

Matthew Sargent
Peter Saoud
Victoria Scheuren
James Scholl
Andraya Scibilio
Anthony Serino

Zina Seminara
Jeffrey Sewell
Megan Shaw
John Shea
Marie Sinawski
Cheyenne Smith

Emily Smith
Alexander Sousa
Niko Spadea
Sabrina Spano
Amanda Stackpole
Mark Stackpole

Andrew Stark
Rose Stevenson
Chloe Stokinger
Matthew Storer
Adam Strohm
Cecilia Stypulkowski

Alec Sudbey
Sylvia Suhovich
Kathleen Swan
Dylan Tamborbella
Marcus Thevenin
Brett Thomas

Freshmen - Class of 2018

Sean Thornton
Erin Tierney
Garrett Tobin
Trevor Trappier
Arianna Turner
Lucas Tuplin

Michael Tusi
Daniela Urquizo
Brooke Valicenti
Leah Van Bibber
Tabitha Vega
Dominic Venuti

Thomas Vitello
Le Vy
Wyatt Wagner
Sean Walker
Madison Walsh
Chrsitopher Ward

Amondee Weaver
Jennifer Webb
Jakob Welch
Robert West
Evan Whouley
Althea Winitsky

Anna Young
Mary Young
Sarah Zaidan
John Zanstuck

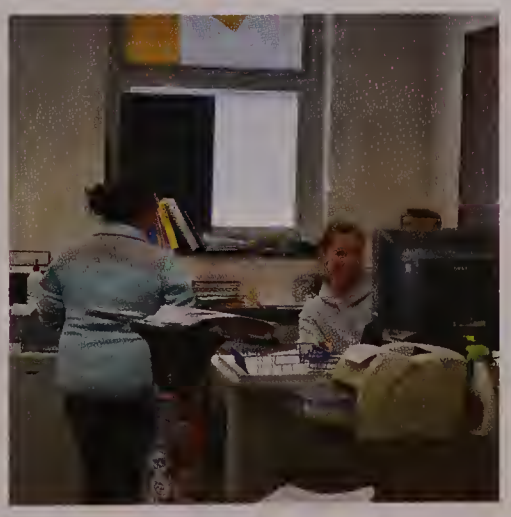

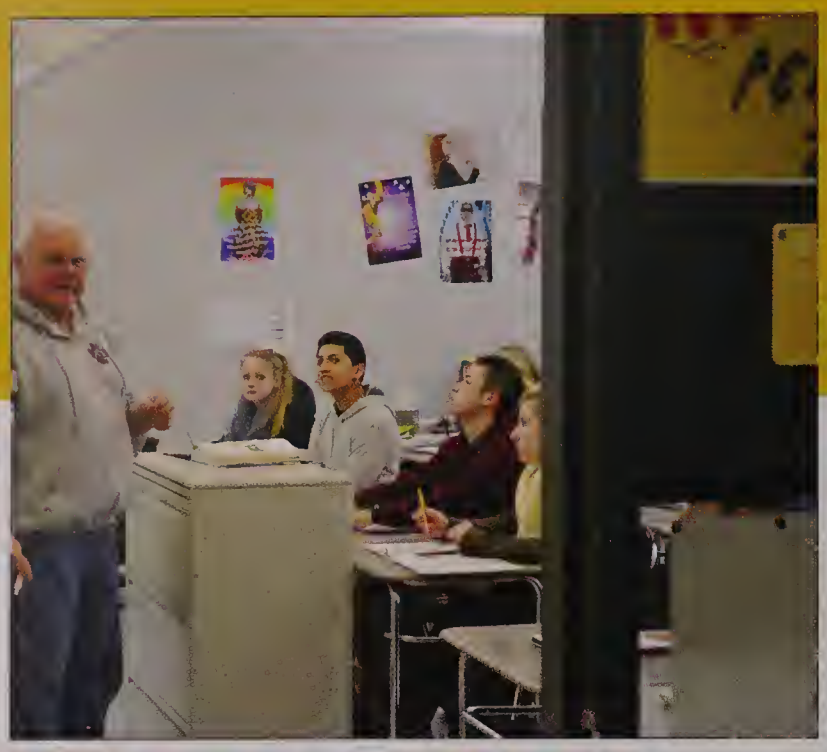

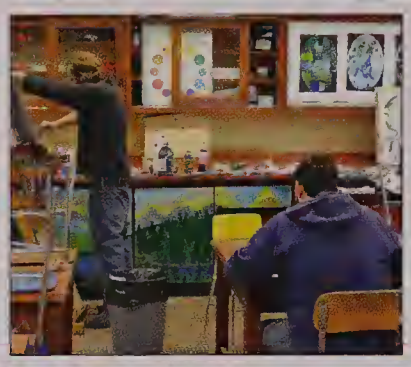

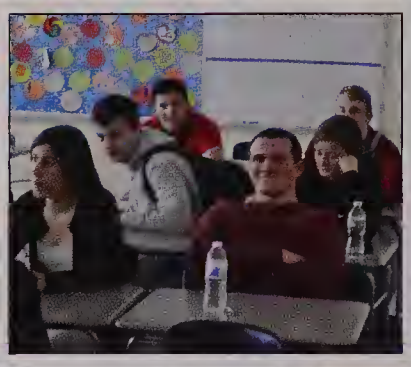

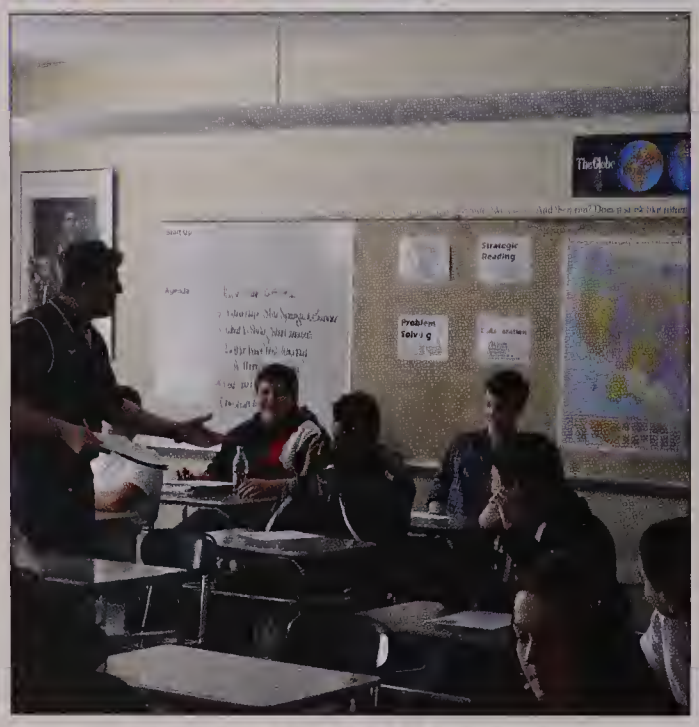
Strategic Reading
Problem Solving

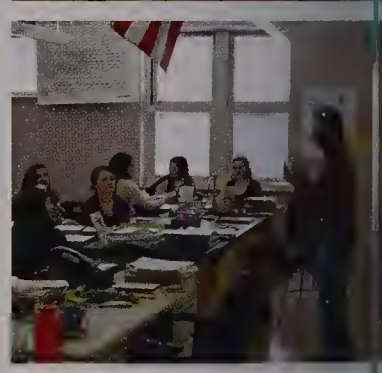

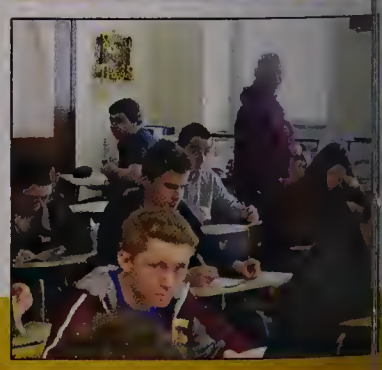

Baby Pictures

Derek Wolforth

I'll love you forever,
I'll like you for always,
As long as I'm living,
My baby you'll be.
Love, Mom

Nicole Stanton

Congratulations, we are so proud of you and all you have accomplished.
Love,
Mom and Dad

Jillian Moran

Jillian you have given us so much love and joy from the day you were born. We couldn't have been more proud of the wonderful and loving young lady you have become.
Remember, Do what you Love Love what you do!!
Love Mom, Dad,Cody, and Cole

Riley Murray

Rylie,
Your family loves you more than we could ever express. Your humor has brought many smiles and much laughter to us all. Your kindness towards everyone makes you a very special person. Rylie we know you will excel in life by just being you. We love you and are so proud of you.
Keep on smiling and singing.
Love your family,
Dad, Mom, Makenzie, Bridget & Eddie

Angelica Gahn

Angelica,
As you graduate from high school, we want you to know how very proud we are of all that you have accomplished.

Wherever life many lead you, remember these words by Mark Twain. "Dance like nobody's watching. Love like you've never been hurt. Sing like nobody's listening. Live like it's heaven on earth."

Love,
Mom, Dad & Gidge

Hayley Racine

Hayley, from the time you were little, you've made it so easy to be proud of you! Thank you for being such a wonderful daughter, sister and friend! We love you so much! You are on your way to a bright and exciting future! Remember, you are braver than you believe, stronger than you know and smarter than you think. "Live your life with arms wide open - today is where your book begins … the rest is still unwritten…"
Love-Mom, Dad, Chris Cabral, & Chris

Eileen Barrett

Eileen,
We can't believe you are graduating! Children's Choice, St. Francis, Weymouth High – and now off to college! We know you will be a success! Thanks for always making us laugh! We love you, Eileen-y!
Love,
Mom, Dad, Chris, Kelly and Caroline

Alexandra Flynn

Alexandra,
Congratulations!! I'm so proud of you…you have grown up to be a strong, beautiful young lady…
Love, Mom & Billy

Casandra Coveney

Cassie…It seems like yesterday you were starting school and now you are graduating from Weymouth High School.
We are so proud of all that you have accomplished both personally and academically. You have worked so hard during your high school years and we know you will continue to do so as you begin your college journey. We saw your commitment to the Color Guard and loved watching your competitions. You will be a success in all you do. Just remember to reach for the stars and always believe in yourself. We will have tears in our eyes on graduation day but it will be tears of joy and happiness. We love you very much.

Mom, Dad, Gabby & Caitlin

Arianna Richards

Congratulations, we are so proud of you! What a great accomplishment! Off to bigger and better things! Whatever future goals you have, we know you will always succeed! Just Believe.
We Love You!
Mom & Dad

Ashley Betts

Dear Ashley,
We want you to know how much we love you and how proud we are of you. In your short 18 years, you have accomplished more than most people do in their lifetime. Please always believe in yourself and know that you are as beautiful on the inside as you are on the outside.
Love,
Mom & Dad

Samantha Roach

Samantha Rose,
"Success is liking yourself, liking what you do and how you do it."
-Maya Angelou
Continue to be a great success!
Anything is possible.
Remember wise women rule!
Follow your bliss.
Love Always.

David O'Donnell

Dave! Congratulations!!
Today is your day! We could not be more proud of you.
It's all up, up and away from here!! Reach for the stars and fly like Superman.
Dad and I are behind you always!
We love you
always & forever!

Ryan Doherty

"Success is not the key to happiness.
Happiness is the key to success.
If you love what you're doing, You will be successful."
-Albert Schweitzer
Continue to shine!
Congratulations Ryan!

We love you!
Mom & Dad

Sarah Baker

Sarah,
Your inner strength and beauty are an inspiration.
You make us proud every day!

We love you!!

Mom, Dad, Erin, Davis and Neil

Adriana Ansaldi

Congratulations to our special daughter who has made her parents proud as well as happy. Here is to great endings and happy beginnings. May you have a future full of success and happiness!
Happy Graduation Adriana!
We love you.
Mom & Dad

Hannah McEachern

Congratulations Hannah!
The dress rehearsal has come to an end. Let the show begin!
Love,
Mom, Dad and Buddy

Alex Mercurio

Congratulations! We are so proud of you. From the day you were born, your big eyes and smile have brightened our lives. You never cease to amaze us with you accomplishments. What ever your goal is, we know you will succeed.

We love you,
Mom, Dad & Alison

Caitlyne Morahan

Congratulations Catie! Dad and I are so very proud of you and all of your accomplishments; you never cease to amaze us, ever. We have watched you grow into a beautiful young lady with many talents. We know you will succeed in whatever it is you choose for your life's goal. And remember you are our SUNSHINE! We love you so much.
Mom & Dad

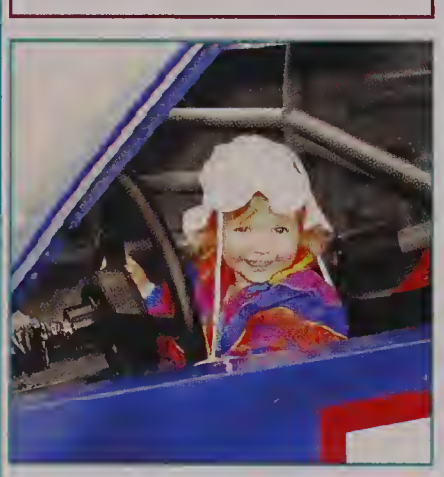

Brenna Keenan

CONGRATULATIONS my precious baby! Over the years you have made us laugh, cry, pull our hair out but most of all love you unconditionally. You have so much to offer the world.

Love always and forever,
Mommy Dearest and Dad

Michael Le

"It is not just what is inside, but your actions that define your character."
We are so very proud of all you've done and of the person that you've become. You can achieve whatever you want in life. All you got to do is believe that you can. We believe in you and we are so proud of your accomplishments! We wish you every happiness and success always.
Congratulations!
With all our love, Always,
Mom & Dave

Julia Milisi

Dear Julia,
Congratulations! We are so proud of you.
Work hard and be honest and follow your heart and you will always be successful.

Love,
Mom, Dad & Anthony

Lindsey MacNeil

Your adventure is just beginning. Whatever path you take we know you will find success and happiness.
We are so very proud of you.
LOVE,
Mom, Dad, Jess & Lulu
xoxo

Anthony Henson

Congratulations!! We are so proud of you. The day you came into our life with your big eyes and your beautiful warm smile you have brightened our lives and continue to do so. You will always be our superhero. This picture is perfect for the rest of your life. Soar and succeed in all your dreams. Never give up!! Believe in yourself.
We love you,
Mom and Dad

Brendan Nardone

Brendan,
Always remember you are braver than you believe,
Stronger than you seem,
Smarter than you think,
And twice as wonderful as you ever imagined.

Congratulations ' B' we are so proud of you!
Love you! Mom & Dad

Campbells

To My Three Miracle Babies: Hannah, Brendan and Olivia. You have been a force to be reckoned with since the day you were born and I know you will all continue to take the world by storm. We are all so proud of you and love you all very much. Congratualtions!!
Love,
Mom, Matt and Colin

Joseph Keenan

We are so proud of you!

Congratulations!

Love,
Mom, Dad, Riley and Grace
Robert Fennell

Jordan Bagen

Congratulations! You did it! We are so very proud of you and all you have accomplished. We kno you'll succeed at whatever you choose.
We all love you very much!
Nan, Papa, Sarabeth & Matt

Elizabeth Hillson

Lizzy~
So hard to believe you are graduating from high school! Dad and I are so proud of you and all that you have accomplished! We know your future will be bright.
Love you,
Mom, Dad, Paul, Katie and Emily

Cameron Lander

"You're off the great places! Today is your day! Your mountain is waiting, so..get on your way!" - Dr. Seuss

We are so lucky that you are ours!

Love you always,
Dad, Mom, Colleen and Teddy

Caitlyn Manning

Kitty,
When we asked for a daughter, We were sent a Princess!
We love your outlook on life & Hope to be you one day
We can't wait to see how you take on the world!
Always Remember -
It is us that loves you more.
Hugs, Love & Kisses,

Dad, Mom, Tom & Maddie

Chandler Kupris

Chandler:
We are so proud of the young man you have become. You have worked hard to overcome so many challenges you faced early on right from the beginning. We are very excited to see what this next chapter brings for you in your life. We will be there every step of the way to support you, love you and wish nothing but the best for you. Best of luck for your continued success, work hard to achieve your dreams. Remember, if your mind can conceive it, you can achieve it!

We love you,
Mom , Rachel, and Devin

Devin Kupris

Devin:
You have been setting goals from a very early age and learned that if you work hard and stay focused you can reach those goals. For that we are so proud of you! Your hard work and dedication has paid off and rewarded you. This next phase of your life will be exciting and will continue to shape and mold you. We wish nothing but the best for you and your future and can't wait to share it with you. Continue to aim high Devin, you have proven that anything is possible!

We love you,
Mom, Rachel, and Chandler

Katrina Palowski

Congratulations Katrina!
Seems like just yesterday we were putting you on the school bus for the very first time and now we are about to watch you walk the stage to receive your high school diploma. You have accomplished so much already and we know you will accomplish so much on your journey ahead. We couldn't be more proud of the amazing young woman you have become.
We love you, Mom & Dad

Colleen Marini

Colleen –
My beautiful girl, you did it!
Congratulations!
Oh the places you will go…
Love,
Mom

Joshua Son

Josh, sometimes it seems like we just blinked and the baby of our family is graduating high school. We're so proud of the young man you've become. The future holds so much promise for you! Now go out and chase those dreams!
We love you,
Mom and Dad

Kira Goodwin

Kira,
Watching you grow up into the wonderful young woman you are today has been one o the greatest joys of my life. I love you so much and can't wait to see what you accomplish next!

XXX OOO
Mom

Lindsay MacDonald

Your adventure is just beginning. Whatever path you take we know you will find success and happiness.
We are so very proud of you.
LOVE,
Mom, Dad, Jess & Lulu
xoxo

Kelsey Finnerty

From a beautiful baby, to a beautiful lady.
Congratulations, We wish you the best.
And we are so proud of you.

Love Mom & Dad

Erin Finnerty

Erin,
Congrats!! We can't believe our baby is graduating. We are so proud of you and we know you will succeed in everything you do!
We love you very much,

MOM & Dad

Erin and Kelsey Finnerty

"The Broadway Babies"

Congrats to the Dancing Cousins, we are all so proud of you and love you very much!

Anthony Vincent DiNatale

To My Little Entrepreneur,
I am so amazed with the man you have become and the success that you have achieved. You have made me so proud to call you my son. Work hard and follow your dreams. But most of all enjoy your journey, as you only go this way once.
Love you more than the whole world,
Mom

Ryan Campbell

Congratulations, Ryan! I am so proud of you! From the moment you were born, you have been my everything. You are truly an amazing son and there's nothing you can't accomplish. I am always in your corner, your loudest cheerleader, and the proudest mother at WHS. I love you more than you could ever know.
Love always, Mom
Eric & Emily love you too!

Brian Christo

Brian,
We can't believe 18 years has passed so quickly. We are so proud of the handsome young man you have become and all you have accomplished so far. We will miss you so much next year. We know you will succeed in whatever you do. Always remember how much we love you and we will always be there for you!

Brian Christo

Brother,
How lucky I am to be your sister. I couldn't be more proud of the man you have become. The best is yet to come. All your dreams will come true. You have no idea how much I'm going to miss you next year.
Love you, you're my best friend and I care.

Paige

Sabrina Varasso

Our sweet Sabrina,

You came to us with a bright smile and a twinkle in your eyes, we all saw a little extra something. You began challenging your big sisters and then quickly looking out for them with strength and wisdom beyond your years. Your quick wit, kind heart, and great sense of adventure will serve you well as you take on the world. Listen to your inner voice and you will continue to accomplish great things and touch the world in a profound way. Your big heart is filled with love, that we all share and you will carry always. It has been with great joy and pride that we have watched you grow into a beautiful, intelligent, and compassionate young woman. Here's wishing that all your dreams come true.

Love you always,

Mom and Dad, Andrea and Marissa
Your Romeo too! XO

Brian Peatfield

You are our shining star. We knew you would do it.

We love you so much.

Dad, Mom & Nick

Emily Zaleski

We can't be more proud of the little girl God gave us that has grown into the beautiful, mature, responsible young lady that you have become. Hold your head up high, you absolutely deserve it! Keep reaching for those stars. Love you up to the sky.

Always,

Mom, Dad, Andrew and April

Robert Fennell

Bobby,
You have grown from a boy to a man in the blink of an eye!!
We are so proud of you!
We know you are going to do great things with your life!

Love,
Mom & Dad

Katherina Ritz

Congratulations! We are so proud of you and all that you have accomplished. Follow your dreams and reach for the stars. We know that you will succeed in all that you choose to do. We love you.
Love,
Mom, Dad, T.J., Tina and Mike

Megan Dolan

Congratulations Megan! We are very proud of you. Keep up the good work and you will succeed in life. Be safe and happy!!!!

Love,

Mom, Dad, Erin, Jack & Kaitlyn

John Danubio

Congratulations!!!
Thanks for always making us laugh!
We love you and are so proud...

Keep Smiling...

Mom and Dad

Rebecca Briggs

Congratulations!
We are so proud of you. From the day you were born, your smile made us so happy. You amazed us with your accomplishments and conquered so many obstacles throughout the years. Whatever you goal is, we know you will succeed.

We love you.

Mom & Dad

Caroline Wilbur

Congratulations Caroline!
Can't believe your big day is finally here.
We are so proud of you.
We know you will continue to grow and succeed in whatever you do

Love you so much,
Mom & Dad

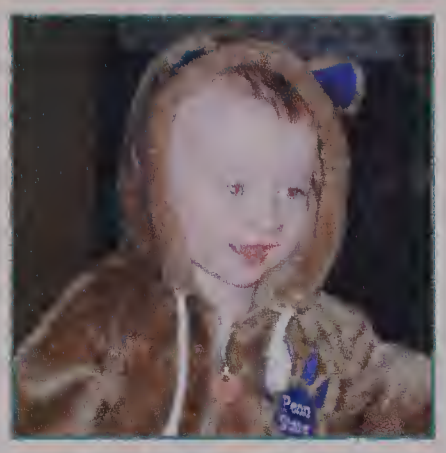

Kevin Murphy

Kevin,
We are so proud of the man you have become. Watching you grow up has brought us great pride and joy. We have no doubt you will find success in your future.

All our Love,

Mom & Dad

Nicholas Venturo

Another milestone accomplished - we are so proud of you. May all your dreams come true and remember your family will always be here for you.

All our love,

Dad, Mom & Angela

Maximillion Young

"The world breaks everyone and many times we are stronger in the broken places"

-Earnest Hemmingway

Kathleen Bennett

Congratulations! We have watched you grow from a shy little girl to a confident young lady. We are so very proud of you and all of your accomplishments.

Love,
Mom, Dad, Patrick & Maddie

Shannon Batts

Congratulations Shannon!
We are so proud of you and all your hard work. Can't wait to see what the future brings you.

Love ,
Mom and Dad.

Meaghan M. Murphy

Congratulations!! We are so proud of you. You have grown into a beautiful and intelligent young woman. You have accomplished so much. We know you will be able to achieve your dreams and goals in your life's endeavors.
We love you,
Mom, Dad and Sean

Lauren Graham

Congratulations Lauren! You have gone from the little girl dressed as a princess, always dancing, into a beautiful, smart young lady, always dancing!

We love you so much and hope our "princess" will continue dancing through her life!

Love,
Dad, Mom & Kristin

Andy Pham

Chúc mng con

You have successfully completed the first 12 years of your education, with many more challenging and exciting years to come. Make the best and do your best! Hard work and perseverance are the keys to success. And remember, respect, kindness and compassion to all.

Love eternally,
Ba & Me

Shauna Haley

Shauna, We are so proud of who you are becoming. Don't ever lose your drive and passion for life- working hard and making people laugh. You can and will accomplish anything you set your mind to. You are our sunshine.

Love, Mom and Dad

Ruth Russell

Ruth is a beautiful person inside and out. She has wonderful friends and is a wonderful friend. She loves to get involved in a wide variety of activities -- many volunteer hours helping others, drama, hiking, ceramics, music, work, and activism. She has always been 'wise beyond her years' and is very insightful and perceptive. People love Ruth and love spending time with her. She has a real sense of fun and positive energy. There are many people in Ruth's life who care deeply for her and are very proud of her and her accomplishments. Not only am I very proud of Ruth, but admire her tremendously. Ruth will be successful at whatever she decides to do and I look forward to watching her continue to develop into a beautiful young woman with an exciting future!

- Mom

Alyssa Ramsey

"Keep Smiling"

Your smile has been an inspiration to us. We are blessed by your accomplishments.

Love,
Mom, Dad & Andrew

Glen LeBarron

"Change happens. It's one of the great certainties in life. Learn to roll with it."

We love you, Mutti and Dad

Tess LeBarron

"You can't change the wind but you can set your sails." - Billie Joe Armstrong.

Love, Mutti and Dad

Marena MacKay

Congratulations!
From the time you were a little girl, you have showed the world that you are independent and determined. Those traits will serve you well in everything you do!
Your determination and hard work are something that we admire and make us so proud of you!
Love,
Dad, Mom,
Danny and Meg.

Georgia Xerokostes

Congratulations!
We love you,
Mom & Dad

Kerri Long

Congratulations! We are so proud of you!
Love,
Mom, Dad, Brian,
Scott & Alisha

Erin and Colleen McLaughlin

Congratulations Erin & Colleen! We are so proud of all your accomplishments. It has been a real joy watching you grow into the beautiful girls you have become. The best part is that you have always been best friends who have been there for each other. You are known to many as "The Twins", but you each have your own personality and your own dreams for life after graduation. We know you will each be successful in whatever you do and most importantly, you will always have each other to share your happiness. The best is yet to come.
We love you both,
Mom, Dad, Connor,
Meghan & Roxie.

Emily Elliott

Emily, You have always worked so hard to achieve your goals. No matter what obstacles were put in your way, you found a way to succeed. We are proud of all that you have accomplished.
Love, Mom and Dad

Jimmy Willard

Congratulations Jimmy!
We are all so very proud of you! I know Nana and Grampie are looking down with a great big smile. It has been a long hard road for you but you hung in there and never gave up. We always believed in you and knew you could do it. You are a hard worker and we see only great things coming your way. We love you so very much Jimmy, you have brought nothing but great joy to our lives. Dream big, work hard and success will follow.
Love Mom, Dad
Brittney, Jenna and Holly.

Brian Libby

Congratulations Brian,
We knew you could do it! So proud of you.
Love,
Mom & Dad

Taryn Carr

Dear Taryn,
We're so proud of you and know you'll have great success in your future.
Congratulations!
Love,
Mom, Erin, Alayna & Nana

Sarah Matthews

Congratulations! We are so proud of everything you have accomplished! We wish you continued happiness as you follow your dreams! You are our sunshine! We love you!
Love Mom, Dad, Bobby, Chrissy, Kamots, and Boxy.

Brianna Prevatt

We will love you forever and for always because you are our dear one...There is nothing you can't do baby girl! So proud of you! We love you with sparkles!!!

Love,
Mom, Paul, Grace, Dad & Shannon

Lauren Jenson

Congratulations Lauren!! You are such a smart, caring, hardworking young woman that we couldn't be more proud of! Good luck in the future! We know you will do great things and we are always here to support you.
We love you! Mom, Dad, Jake, Derek and Katie

Ashley Burke

Ashley -
You have always brought so much sunshine into our life and you still do!
Congratulations on your High School Graduation! We love you and wish you all the best for a bright and sunny future ahead!
Love, Mom and Dad

Cameron Gross

You continue to make us all so proud! Keep reaching for the stars and go after your dreams.
Love, Mom, Jordyn and Jaidyn. xoxo

Kevin Brady

Kevin,
Where has the time gone? We are so proud of the young man you have become. There are so many special & wonderful things in store for your future. You can do anything you set your mind to. Dad and I are so proud of you and we know the best is yet to come!
"Don't follow where the path may lead. Go instead where there is no path and leave a trail"
Ralph Waldo Emerson
Love you!
Mom, Dad, Ryan and Jack

Elizabeth McGrath

You did it sweetie and we could not be prouder. You have been a source of joy to us from the moment you were born and we are excited to see what lies ahead of you as you take on the world. Wherever life takes you, know that we will always be there for you.
Love you more then you will ever know,
Mom and Dad!

Mikayla Riley

Determination has always been written on your face. Congratulations! You make me prouder every day.

Love,
Mom

Senior Index

Kylee Addonizio
College
"This is when we find out who we really are."
- Unknown

Meagan A. Adler
Weymouth High Theatre Company (10-12)
College
"A man said to the universe ' Sir, I exist!' ' However,' replied the universe, ' The fact has not created in me a sense of obligation.'"
-S. Crane 'War is Kind"

Olivia L. Aiello

Christopher M. Ainslie
College
'We can destroy what we have written but we cannot unwrite it."
-Anthony Burgess

Eduardo A. Albuquerque Jr.
Tennis (10), DECA (11)
College
'You have competition every day because you set such high standards for yourself that you have to go out everyday and live up to that."
-Michael Jordan

Theothora Alisandratos
College
'Imperfection is beauty, madness is genius and it's better to be absolutely ridiculous than absolutely boring"
-Marilyn Monroe

Carley A. Allen
Art Club (9)
College
'You work hard, and hone your craft. Ignore the haters until you are in, ' THE ZONE.'"
-Andrew Hussie

Ola Alquzweeni

Gabriela R. Alves

Benjamin J. Anderson

Madison T. Anderson

Joshua C. Andrews

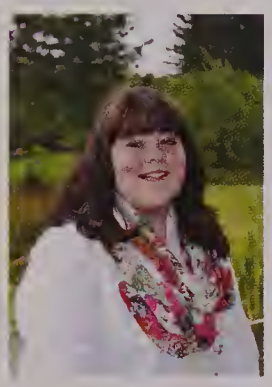

Adriana A. M. Ansaldi
Rotary Interact Club (11,12),
Literary Magazine (12)
College
"To not have any hope is where things start to get really bleak. Things are possible. The impossible can be possible."
-Sarah Paulson

Kayla S. Antonowicz
Gymnastics (9-12),
Gymnastics Captain (12)
Undecided
"They say every road comes to an end, but sometimes the end feels just like the beginning even when you think you've come a long way." - Gossip Girl

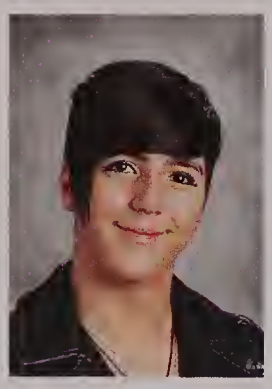

Amy G. Araujo
Vice President of GSA (10,11),
VIP (11,12)
College
"You don't get to choose if you get hurt in this world but you do have a say in who hurts you, and I like my choices." - Augustus Waters from John Greens "The Fault in our Stars"

Angie M. Arriaga-Millet
College
"I want to travel the world and see all there is to see; learn languages, and immerse myself in foreign cultures. I've not lived until I've traveled far and wide, and seen the world at its best and worst."
-Angie M. Arriaga Millet

Jordan Bagen
Military
"It does not matter how slowly you go as long as you do not stop." -Confucius

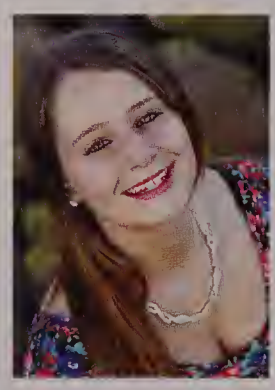

Sarah T. Baker

Tara S. Balan
Band (9-12), Jazz Band (9,11,12), Drama (10-12), Drama Prop Manager (10-12), Amnesty International (10,12), SADD (10-12),SADD Vice President (12), Volunteers in Practice (10-12), National Honor Society (12)
College
"That's always seemed so ridiculous to me, that people want to be around someone because they're pretty. It's like picking your favorite breakfast cereals based on color instead of taste."
-John Green

Jake P. Balzano
Military
"Jake, why are you so good looking?"
-Your Girlfriend

Paul J. Banta

Eileen M. Barrett
Volleyball (9-11), Basketball (9-10), Cross Country (12), Peer Leader (10), Rotary Interact Club (11-12), DECA (12)
College
"You must always have faith in people. And most importantly, you must always have faith in yourself."
- Elle Woods

Alexandra L. Barrus

Cameron J. Bastis
Soccer(9) football (11)
Trade/Technical School
"Mout" - JWU

Lauriana M. Batista-Alves
College
"Trust yourself, create the kind of self that you will be happy to live with all your life. Make most of yourself but fanning the tiny, inner sparks of possibility into flames of achievement." -Golda Meir

Shannon K. Batts
College
"If everything was perfect, you would never learn and you would never grow." -Beyonce Knowles

Meghan E. Beady
Dance Team (10-12)
College
"Life's an adventure and it's your choice how many things you are going to discover." - Unknown

Megan E. Beatty
Cross Country (11-12), Track (10-12), Volleyball (9-10), Basketball (9-10), Rotary Interact Club (11-12), DECA (12)
College
"Be who you are and say what you feel because those who mind don't matter and those who matter don't mind." - Dr. Seuss

Jade R. Beck

Maura S. Behan
College
"Some people come into our lives and quickly go, some stay for a while, leave footprints in our hands, and we are never the same."
-Falvia Weedn

Abigail R. Bell
Soccer (9-12), Soccer Captain (11), Soccer Co-Captain (12), Track (9-11), National Honor Society (12), Student Ambassador (12), Athletic Leadership Council (12), Junior Committee (11), Senior Committee (12) College
"Live with intention. Walk to the edge. Listen hard. Practice wellness. Play with abandon. Laugh. Choose with no regret. Continue to learn. Look for the best in people. Appreciate your friends. Do what you love. Live as if this is all there is.
M&V" - Jill Riley

Kathleen Bennett
Soccer (9-11) Soccer Co Captain (11)
Basketball (9-11) Co captain Basketball (11)
College
"The greatest moments in life are not cancered with selfish achievements but rather with the things we do for the people we love and esteem." - Walt Disney

Casey J. Berman
Soccer (9), Lacrosse (9),
Lacrosse Captain (10,11)
College
"We either make ourselves miserable or we make ourselves strong. The amount of work is the same."
-Carlos Castenada

Sarah Berman
Gymnastics (9-12) Soccer (9,10) Lacrosse (9-12)
College
"It's like everyone tells a story about themselves inside their own head, alway[illegible] the time. That story makes you what yo[illegible] we build ourselves out of that story" Pat Rothfuss

Rachel D. Berry
Rotary Interact Club (11-12)
College
"If you want to live within the definition of your own truth, you have to choose to go through the initially painful and ultimately comforting process of finding it." - David Levithan

Ashley M. Betts
Cross Country (9-12), Cross Country Captain (12), Winter Track (9-12), Winter Track Captain (12), Spring Track (9-12), Spring Track Captain (12)
College
"And when the sun comes up you better start running." -Christopher McDougall

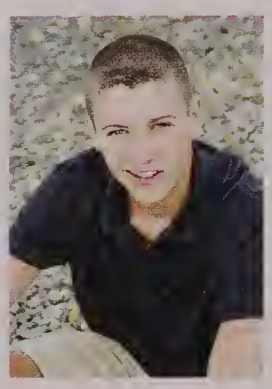

Joseph E. Bisbee
Soccer (9-11)
College
"I already won the lottery. I was born in the U.S. of A baby." - Creed Bratton

Michael J. Blanchard

Dustin N. Bocash

Marvin D. Bonilla

Lisa M. Bonome
Hockey (9-12)
College
"May you get all your wishes but one, so you always have something to strive for." - Unknown

Tamara L. Bowden
Hockey (9-12), Hockey Co Captain (11), Hockey Captain (12), Lacrosse (9-12)
"You miss 100% of the shots you don't take."
-Bobby Orr

Jacob M. Bradley
College

Kevin J. Brady

Joseph L. Brav
Basketball (9-12), Spring Track (11-12), Cross Country (12)

Breanna N. Brennan
Track (9-10)
College
"Who says we have to grow up?"
- Walt Disney

Michaela A. Brennan
Marching Band (9-12), Winter Guard (9-11), Senior Comittee (12), Tennis 9-12)
College
"If you don't know where you're going, any road will take you there." - Lewis Caroll

Rebecca A. Briggs
Anime Club (11)
College
"If you fall behind run faster, never give up, never surrender, and rise up against the odds."
-Jesse Jackson

Matthew R. Bruttaniti

Jonathan A. Bruynell
Basketball (9), Spring Track (10-12), Winter Track (11-12)
College
"Oh, yes the past can hurt. But the way I see it, you can either run from it, or learn from it."
-Rafiki

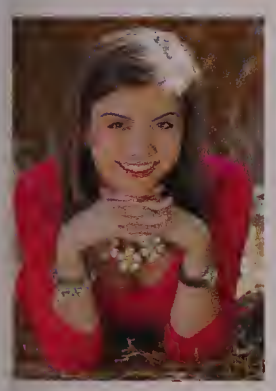

Ashley E. Burke
Dance Team (11-12)
College
"Be who you are and say what you feel, because those who mind don't matter, and those who matter don't mind"
-Dr. Seuss

Makayla A. Burke
Undecided
"Slow down sugar, I'm a diabetic."
-Unknown

Allison A. Burns
Weymouth High Theatre Company (11,12)
College
"We will either find a way or make one."
-Hanibal

Amanda E. Burns
College
"Hakuna matata"
-The Lion King

Tayla E. Burns
College
"I love horsepower."
-Carroll Shelby

Molly A Butler
Cross Country (9-12), In door track (9-12), Spring Track (9-12)
College
"Enjoy the little things in life… for one day you'll look back and realize they were the big things."
- Robert Brault

Mariana D. Caetano

Emily R. Callanan
GSA
College
"We're outsiders, we're the kids who didn't get [illegible] for the prom. We're the kids who were conf[illegible] didn't fit in with the cliques, who weren't part [illegible] crowd. Growing up can be a very frightening [illegible] confusing time and I think people look at us a[illegible] okay to be different. They see that there is a w[illegible] than what they're being offered! That creative, that yo[illegible] can be yourself"
- Gerard Way of My Chemical Romance

Brendan J. Campbell
Cross Country (9-12), Cross County Captain (11-12), Winter Track (9-12), Winter Track Captain (12), Spring Track (9-12), Spring Track Captain (12), Amnesty International (9-12), Amnesty International Treasurer (11), Latin Club (11-12), Latin Club President (12), Volunteers in Practice (11-12)
College
"Isn't it funny how day by day nothing changes but when you look back everything is different."
-C.S. Lewis

Erin D. Campbell
Literary Magazine (10)
Undecided
"I always embrace the worst-case scenario."
-Conor Oberst

Hannah E. Campbell
Cross-country, Spring & Winter track (9) Winter percussion (10) Hiking club (11-12) Art Club (10) Variety Show (11-12)
College
"Live the full life of the mind, exhilarated by new ideas, intoxicated by the romance of the unusual."
-Ernest Hemingway

Olivia K. Campbell
Cheerleading (9-12), Cheerleading Captain (12)
College
"I can't tell you the key to success, but the key to failure is trying to please everyone."
-Unknown

Ryan D. Campbell
Cross Country (11), Winter Track (11), Basketball (9, 10)
College
"You cant live a perfect day without doing something for someone who will never be able to repay you."
-Mr. Dolan

Steven C. Capasso

Taryn E. Carr
College
"It's the oldest story in the world. One day you're seventeen and planning for someday. And then quietly and without you ever really noticing, someday is today. And that someday is yesterday, and this is your life."
-Nathan Scott, "One Tree Hill"

Heather A. Casey
College
"Life is too short to be anything but happy."
- Unknown

Lauren M. Casey
College
"Every once in a while forget about the technology. Put away your iPhones and just live in the moment."
-Mrs. Bunker

David Cazeau

Jake T. Cazeault

Rochelle Cetoute

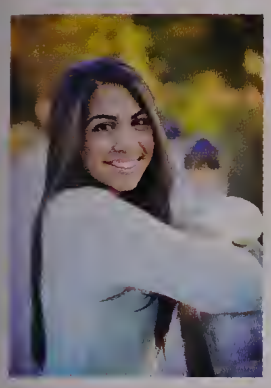

Reena Chabria
Class President (9), Class Treasurer (10-12),Math Team (9-12)
College
"The flower that blooms in adversity is the most rare and beautiful of all."
-The Emperor in Mulan

Suelen Chagas
College
"In three words I can sum up everything I have learned about life: it goes on"
-Robert Frost

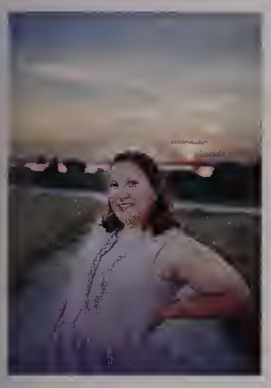

Catherine E. Chase
SADD (10-12), SADD President (12), Weymouth High Theater Company (9-12), Rotary Interact (11-12), Chorus (9-12), Freshman Ambassador (11-12)
College
"Life moves pretty fast, if you don't stop and look around once in a while, you could miss it."
- Ferris Bueller's Day Off

Sidney J. Chase

Bianca Chery

Wissal M. Choqri
Gymnastics (9-10), Indoor Track and Field (11-12), Outdoor Track and Field (9-12), Outdoor Track and Field Captain (12)
College
"Called up to listen to the voice of reason and got the answering machine."
- The Arctic Monkeys, Reckless Serenade

Brian T. Christo
Basketball (9-12), Basketball Captain (12)
College
"You have to get your education, then nobody can control your destiny."
-Charles Barkley

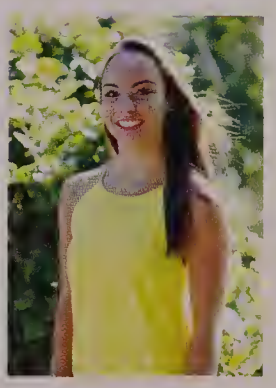

Jocelyn M. Ciarlone
Student Ambassador (11-12), Amnesty International Club (11), Rotary Interact Club (12)
College
"Ain't no shame ladies do your thang."
-Missy Elliott

Samantha S. Cicirelli

Erica Clark
College
"Believe in yourself and you can do unbelievable things."
unknown

Autumn D. Colello-Kelly
Art Club (9), National Honor Society (12)
College
"But know this! A darkness approaches. A day will come in the future when everything you care about will change! Until then, I'll be watching you."
-Alex Hirsh (Gravity Falls)

Darnell K. Coleman-Depina

Matthew E. Collins
Trade / Technical School
"It's all over now."
- Shrek The Movie

Derek J. Comeau
Undecided
"Skate mean, live clean."- Henry Rollins

David J. Conlon
Robotics (9-12), Robotics
Historian (11), Robotics Captain (12), Winter Percussion (11)
College
"A quote is only a quote if we quote it."
-John Heffernan

Michael P. Conneely

Frederick J. Connelly
Cross Country (10-12), Captain (12), Winter Track (10-12), Spring Track (9-12)
Military
"Life should not be a journey to the grave with the intention of arriving safely in a pretty and well preserved body, but rather to skid in broadside in a cloud of smoke, thoroughly used up, totally worn out, and loudly proclaiming ' Wow! What a ride!"
-Hunter S. Thompson

Andrew J. Connolly
Undecided
"I keep having vivid dreams of success. Then its time to sleep."
-Conor McGregor

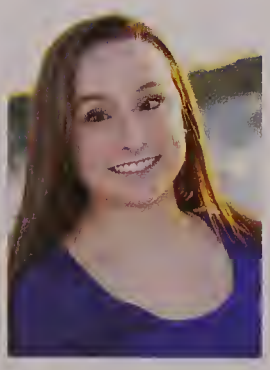

Isabella. M. Cordeiro
Gymnastics (9)
College
"Go confidently in the direction of your dreams"
-Unknown

Shamaya L. Cottrell
College
"It takes the best artist to produce a song and it is measured by you. But what you got inside and what you live up is what you can do with it."- Shamyah Cottrell

David C. Coughlin
College
"When I'm hungry all I eat is salt."-Mike Williams

Cassandra E. Coveney
Best Buddies (9-12) Winter Guard (9-12), Marching Band (9-12), Color Guard Co-Captain (12)
College
"You're are never too old to set another goal or to dream a new dream." - C.S. Lewis

Joseph R. Cowan IV
Hockey (12), Lacrosse (12)
Marine Corps /College
"Live your life that the fear of death can never enter your heart, trouble no one about their religion, respect others in their view, and demand that they respect yours. Love your life, perfect your life, beautify all things in your life."
-Chief Tecumseh

Ryan W. Craig
Soccer (9-12), Basketball (9-11)
Workforce
"Whether you think you can or can't, your right."
-Mr. Byrne

Julia E. Cronin
Student Advisory (11-12), President of Student Advisory (12), Free Press (12), Editor of Free Press (12), Volunteers in Practice (11,12)
College
"You're braver than you believe, stronger than you seem, and smarter than you think." -Christopher Robin

David P. Crosby

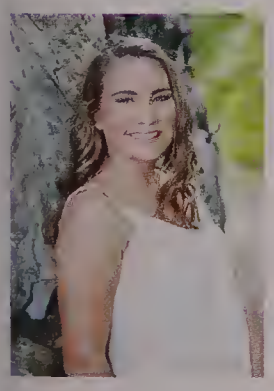

Susan Curran
Volleyball (9) Gymnastics (9)
College
"It's the oldest story in the world. One day, you're 17 and you're planning for someday. And then quitely, without you ever really noticing someday is today. And then someday is yesrerday. And this is your life."
- Nathan Scott

Ashleigh R. Damigella
Workforce
"We are born in one day. We die in one day. We can change in one day. And we can fall in love in one day. Anything can happen in just one day."
- Gayle Forman "Just One Day"

Steven Coyne
Military
"I only did this to say I could."
-Me

Johannah M. Cronin
Student Advisory Board (11,12), Teenage Democrat Club (11,12), VIP (11,12), Rotary Interact (11,12), SADD (12), National Honors Society (12), WHS Free Press (12), Hiking Club (11,12)
College
"I am not what happened to me, I am what I choose to become."
- C.J. Jung

Paul J. Cronin
College
"Make your life spectacular, I know I did"
-Robin Williams

Paul M. Curran
Marching Band (9-12), Drum Major (12), Jazz Band (9-12), Bridgewater State Honor Band (10-11), Volleyball (9)
College
"As it was then again it will be; though the course may change sometimes, rivers always reach the sea."
- Led Zeppelin "Ten Years Gone"

Cherif C. DaGraca

Robert A. D'Andrea

John J. Danubio
Trade School

Betania Z. DaSilva
Weymouth High Theater Company (11), Weymouth High TV News (11-12), Gender Straight Alliance (12)
Medical School
"Look at me, tell me what you see. Four years of high school trying to be cool. #WeyWHAT" - Betania Z. Dasilva

Ryan F. DaSilva
Soccer (9), Outdoor Track (9-10), Class Officer helper (9-10), Class Officer (historian) (11-12)
College
"Literally, Kim you're being so rude."- Kourtney Kardashian

Jake M. Davenport

Noah M. DeCosta
President of Gender and Sexuality Alliance (10-12)
College
"I still have no idea who half of you are." -Me

Christopher M. DelGallo
Soccer (9-12)
Military
"I am very important . I have many leather-bound books and my apartment smells of rich mahogany." - Ron Burgundy "Anchorman"

Domenic V. Dellamano
Cross Country (10-12), Winter Track (10-12), Spring Track (9,11,12), DECA (11-12), Vice President of DECA (12), Math Team (11-12), National Honor Society (12), Drum Club (9)
College
"When I was growing up, I don't remember being told that America was created so that everyone could get rich. I remember being told it was about opportunity and the pursuit of happiness. Not happiness itself, but the pursuit." -Martin Scorsese

Jacob M. Dencer

Pincong Deng

Nicole E Deschenes
College
"Chase your dreams but always know the road that'll lead you home again"-Tim McGraw

Stephanie M. Deschenes
College
"Time you enjoyed wasting, wasn't wasted." -John Lennon

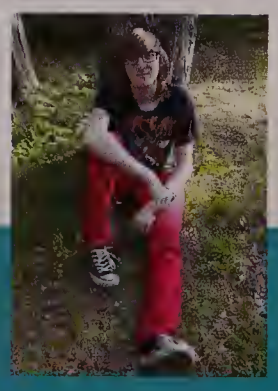

Brian M. Desmond

Antonia J DeVincentis
Soccer (9)
Workforce
'It's better to be absolutely ridiculous than absolutely boring." -Marilyn Monroe

Antonio R. Dias

Katelyn A. Difazio
Gymnastics (9-12), Senior Committee (9-12)
College
'Doesn't just the thought of it make it worth a try."- Bo Burnham

Jospeh F. DiModica
Hockey (10-12), Baseball (10-12), DECA (12)
College
"The only person you should try to be better than, is the person you were yesterday."- Unknown

Anthony V. DiNatale
Soccer (9-11)
Workforce
"To infinity and beyond!"- Buzz Lightyear

Jessica A. DiSalvio

Samantha M. Dittrich
Volleyball (9), Gymnastics (11)
College
"It is better to travel well than to arrive." - Buddha

Ryan Doherty
College
"Don't ever for any reason, do anything to anyone, for any reason, ever, no matter what." - Michael Scott, the Office

Megan E. Dolan
Soccer (9-11), Basketball (9-10), Lacrosse (9-12), Cross Country (12), DECA (12), Rotary Interact Club (11-12)
College
"If not now, then when?" - John Lewis

Connor P. Donahue
Tennis (10), Class President (10)
College
"In the past, people were born royal. Nowadays, royalty comes from what you do." -Gianni Versace

Emma E. Donnelly
Cross Country (9-11), Indoor Track (9-12), Outdoor Track (9-12), VIP (10-12)
College
"Take care of all your memories, for you can not relive them!" - Bob Dylan

Christopher M. Donovan
Winter Track (9). Wrestling (10,11)
College/ Technical School
"Do I have the best credentials? Probably not. Cause, you know, whatever." -Scott Brown

Shannon F. Donovan
Cheerleading (10-12), Captain (12)
College
"I can't tell you the key to success, but the key to failure is trying to please everyone."
-Ed Sheeran

John A. Douglas
College
"Be the change that you wish to see in the world."
-Mahatma Gandhi

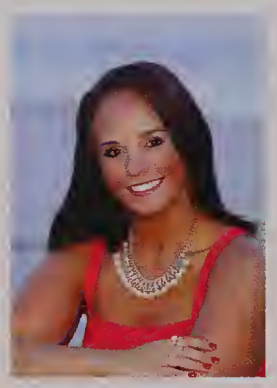

Taylor A. Douglas
College / Workforce
"Challenges are what makes life interesting and overcoming them is what makes life meaningful."
- Joshua J. Marine

Daniel J. Downs
Football (9-12), Outdoor Track (9), Indoor Track (10,12), Wrestling (11), Lacrosse (10-11), DECA Co-President (11), DECA President (12), Student Ambassador (12)
College
"Do the best you can, and don't take life too serious."
- Will Rogers

Sean R. Dozier

Francis J Dragone
VIP (9-12)
College
"If you can imagine it you can achieve it, if you can dream it, you can become it." - William Arthur Ward

Jennifer Dunn

Derek J. Dustin
Undecided
"In my body where the shame gland should be, there is a second awesome gland. True Story."
- Barney Stinson

Brandon M. Duva

Julianne J. Dwyer
College
"Strength doesn't come from what you can do, it comes from overcoming the things you once thought you couldn't"
-Unknown

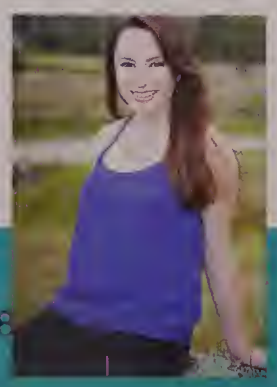

Madison A. Dwyer

Dawn A. Ebbe
College
"I knew who I was this morning but I've changed a few times since then."
-Alice in Wonderland

Emily A. Elliott
Volleyball (9), Soccer (12)
College
"I ain't as good as I'm gunna get but I'm better than I used to be."
-Tim McGraw

Meghan N. Elmore

Haley G. Elwood

Brett J. Endres
Hockey 9-10
College
"I'm looking right past the future as I reminisce on my past."
-Kendrick Lamar

Kiahna Esquilin
Freshman Ambassador (11), Amnesty International (11-12), National Honor Society (12)
College
"I never look back, darling. It distracts me from the now."
-The Incredibles

Kevin S. Fairfax
Soccer (9) Theater (10-12)
College
"A man of genius makes no mistakes. His errors are volitional and are portals of discovery"
- James Joyce

Kelly N. Farina
College
"You only live once, but if you do it right, once is enough."
- Mae West

Melany P. Fava
Best Buddies (11), Amnesty International (11)
College
"Wait..when's this due?"
-Melany Fava

Robert D. Fennell

Amyer A. Fernandez
SADD (9-11), Teenage Democratic Club (10), Junior Committee (11), Senior Committee (12), Student Ambassador (12)
College
"I believe that laughing is the best calorie burner. I believe that happy girls are the prettiest girls. I believe that tomorrow is another day and I believe in miracles." -Audrey Hepburn

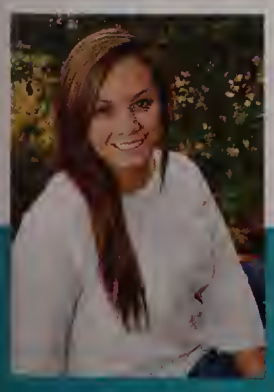

Leticia O. Ferreira
Softball (10-12)
College
"I can do all things through Him who gives me strength."
-Phil 4:13

Connor J. Finn

Erin M Finnerty
College
"Behind you, all your memories.
Before you, all your dreams.
Around you, all who you love.
Within you, all you need."
-Unknown

Kelsey E. Finnerty
Soccer (9-11), Rotary Interact Club (12), Senior Committee (12), Best Buddies (11)
College
"It's always sunny in South Weymouth."
-Matt Finnerty

Conor J. Fitzpatrick

Cian P. Flaherty

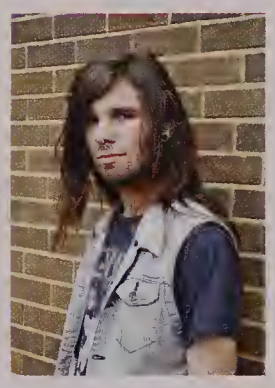

Kevin Flaherty
Undecided
"Thinking of you, wherever you are. We pray for our sorrows to end, and hope that our hearts will blend. Now I will step forward and realize this wish. And who knows, starting a new journey may not be so hard or maybe it has already begun there are many worlds, but they all share the same sky, one sky, one destiny."
- Kairi (Kingdom Hearts II)

Sean D. Flaherty
Lacrosse 9-12), JV Hockey (9), Varisty (10-12)
College
"In order to succeed your desire for success should be greater then your fear of failure."
-Billy Cosby

Sierra Flanagan
National Honors Society President (12)
College
"Normality is a paved road: it's comfortable to walk, but no flowers grow on it."
- Van Gogh

Noah L. Fleury
Basketball (11-12) Basketball Captain (12), Special Olympics (11)
College
"Anything you do in life, you go 110%."
- Noah Fleury

Alexandra N. Flynn
Soccer (9), Basketball (9-12), Lacrosse (9-11)
College
"No matter what happens in life, be good to people. Being good to people is a wonderful legacy to leave behind."
-Taylor Swift

Kathryn E. Foisy
Weymouth High Theater Company Stage Crew (9-12)
College
"The real revolution starts with learning. If you're not angry, then you're not paying attention."
- Tim Mclirath

Megan A. Foley
Swim Team (9-12), Swim Team Captain (11,12)
College
"Never let the fear of striking out keep you from playing the game."
- A Cinderella Story

Jade M. Foote
WHS Free Press (11-12)
College
"I'm not sure what I'll about- well, I am want to go places and see people. I want my mind to grow. I want to live where thing happen on a big scale."
- F. Scott Fitzgerald "The Ice Palace

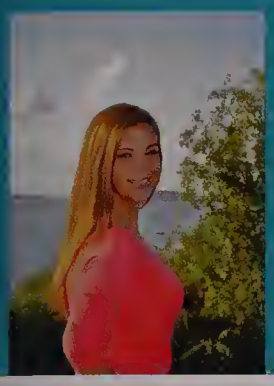

Jennifer L. Foster
Swimming (9-11)
College
"I'm still Jenny from The Block."
- Jennifer Lopez

Julia N. Foulsham
Student Ambassador (12)
College
"I guess we are who we are for a lot of reasons. And maybe we'll never know most of them. But even if we don't have the power to choose where we come from, we can still choose where we got from there."
-Stephen Chbonsky

Haille S. Frazier

Schemayder Gachette

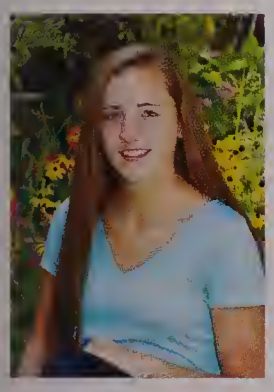

Sarah M. Gagnon
Swimming (11-12), Captain (12), Soccer (9), Lacrosse (9-12), Best Buddies (11), Senior Committee (12), Rotary Interact Club (12)
College
"I'm not sure anyone's life turns out exactly the way they imagine. All we can do is to try to make the best of it. Even when it seems impossible."
-Nicholas Sparks, Safe Haven

Angelica N. Gahn
National Honor Society (12)
Harry Potter Alliance (11-12)
College
"I don't say anything, I merely offer you a facial expression that suggests you've gone insane." -Sheldon Cooper The Big Bang Theory

Shawna M. Galiano
Skills USA (11-12)
Work Force
"I'm different"- 2-chains

Jack L. Garvey

Samuel J. Gaudino

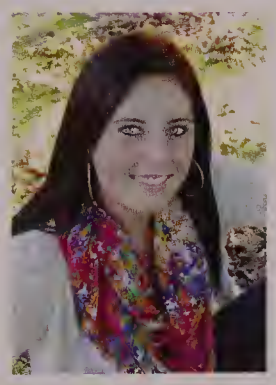

Erin R. Gilberto
Skills U.S.A. (12)
College
"Like me for who I am because I am who I am and I won't change to impress you." - Erin Gilberto

Dante J. Gilmore

Brianna M. Giovannucci Hayes
College
"Life is all about having a good time."-Unknown

Donovan P. Golden

Audrey A. Gomes
College
"When I was 5 years old, my mother always told me that happiness was the key to life. When I went to school, they asked me what I wanted to be when I grow up. I wrote down ' happy'. They told me I didn't understand the assignment, and I told them they didn't understand life."
- John Lennon

Daniel P. Goodwin
Tennis (11-12), DECA (12)
College
"Fool me once, strike one, but fool me twice.. strike three."
- Michael Scott

Kira W. Goodwin
Indoor Track (9-12), Outdoor Track (9-12), Concert Band (9-12), National Honor Society (12)
College
"Let's be independent together!"
- Hermey from Rudolph

Alec W. Graham

Lauren R. Graham
Swim Team (9), Dance Team (10-12), Dance Team Co-Captain (12), National Honor Society (12), National Honor Society VP (12)
College
"It has been my observation that most people get ahead during the time others waste."
- Henry Ford

Baylee A. Grenon
College
"Hey we're taking on the world."- 5 Seconds of Summer
"Unpredictable"

Kathleen M. Grenon
College
"When we're together dancing, every night is Halloween."
- Morticia Addams "The Addams Family"

Derek Grochal
Football (11), Track(9-10)
College
"Learn the system, use the system, and make out like a fat rat."
- Derek Grochal

Alex S. Grondin
Football (9-11), Lacrosse (9-11)
College
"If you give life all good ingredients and put in some hard work it will come together just like a cake."
-Alex Grondin

Cameron D. Gross
College
"Your legacy shall drift away, blown into eternity, like the sands of the desert."
- Unknown

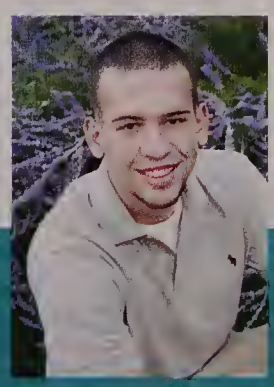

Dean A. Guilfoyle

Ryan F. Gunther

Timothy Halloran

Danielle V. Hanlon
College
"Few will have the greatness to bend history itself; but each of us can work to change a small portion of events and in the total; of all those acts will be written the history of this generation."
-Robert Kennedy

Muhammad A. Hassan
National Honor Society (11-12)
College
"I hated every minute of training, but I said, ' suffer now and live the rest of your life as a champion"
- Muhammad Ali

John M. Heffernan
Student Senate (9-11), Student Senate President (10), National Honor Society (11,12)
College
"The art challenges the technology and the technology inspires the art."
-John Lancaster

Jordannah C. Hemeon
College
"If everyone cared and nobody cried, if everyone loved and nobody lied, if everyone shared and swallowed their pride we'll see the day when nobody died" -Nickleback

Shauna M. Haley
Soccer (9), Gymnastics (9), Lacrosse (9-12), Cross Country (10-11), Winter Track (10-11), Junior Committee (11), Senior Committee (12), Volunteers in Practice (11-12)
College
"Haters gon' hate, potatoes gon' potate."
-Anonymous

Joseph P. Hally

Julia A. Harrington
College
"You're gonna miss this, you're gonna want this back. You're gonna wish these days hadn't gone by so fast. These are some good times, so take a good look around. You may not know it now, but you're gonna miss this."
-Trace Adkins

Keenan J. Healey
College
"Never give up on your goals! Push on and...Oh, a quarter!"
- Keenan Healey

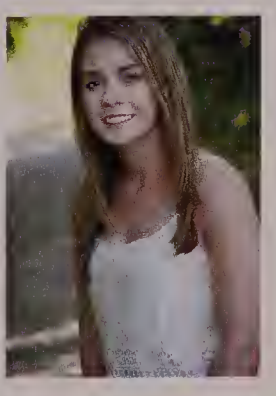

Rachel M Heinrichs
Gymnastics (9-12), Gymnastics Captain (12)
College
"I believe in the person I want to become."
- Lana Del Ray

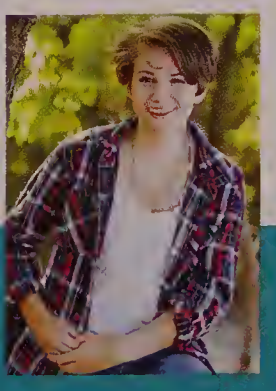

Molly Jean E Henebury
Class secretary (9-12), Drama (9-12), SADD (9-11), Secretary (11-12), Chorus (9,10,12), Free Press (9)
College
"As the Ancient Hawaiians once said, fly the kite. It must not fly you."
-Uncle Tito

Anthony P. Henson
Soccer (9-12)
College
"If opportunity doesn't knock, build a door."
- Milton Berle

Shaun Herdman

Shaylin M. Herdman
College
"When was the last time you did something for the first time?"
-Unknown

Breanna J. Hernandez

Julia M. Hernandez
Cross Country (9-12), Winter Track (9), Spring Track (9), Volunteers in Practice (11,12), Rotary Interact Club (11-12)
College
"Success isn't just about what you accomplish in your life, it's about what you inspire others to do." -Unknown

Jacob D. Hickey

Joseph W. Higgins
Football (9), Lacrosse (9)
Workforce
"Candle wax melts in my fortress, I sit alone, my heart stoned, my thoughts get assorted, I know you can't afford it."
-RiFF RaFF "Versace Python"

Kena T. Hilario
GSA (10,11), HPA (11,12), HPA Vice President (12)
College
"By the gods, what have I become?"
- Kratos

Elizabeth Hillson
College
"Don't cry because its over, smile because It happened."
- Dr. Suess

Kyle W. Hines

Benjamin M. Hogan

Matthew Hogan
Robotics (12)
College
"I'm not hungry but I could eat."

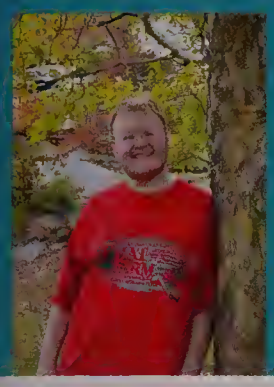

Brian Holden

Lester H. Holzapfel

McKayla M. Horgan

Marc D. Huard
College/ Workforce
"It never ceases to amaze me: we all love ourselves more than other people, but care about their opinions more than our own."
-Marcus Aurelius, Meditations

Connor J. Hudson-Bryant

Stephen W. Hughes
College
"I swear all I do is cashout."
-Bobby Shurmda

Alicia R Hurley
Softball (10-11),
Senior Committee (12)
College
"What defines us is how well we rise after falling"
-Anonymous

Robert M. Ippolito
College and Workforce
"It's not what you look at that matter, it's what you see."
- Henry David Thoreau

Michael J. Irving

Dancho D. Ivanov
Swim Team (9,11), Math Team (10,12)
College

Sara R. Jamros

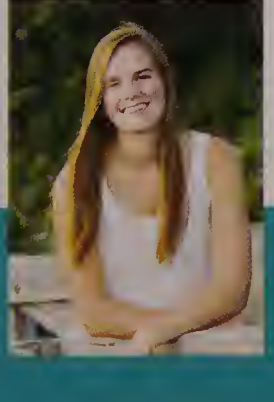

Lauren E. Jensen
Cross Country (9-12), Cross Country Co-Captain (12), Basketball (9-12), Spring Track (9-12), National Honor Society (11,12)
College
"How blessed am I to have something that makes saying goodbye so hard."
-Terry Martinson/ Winnie the Pooh

Amanda G. Johnson

Hannah T. Johnson
College
"You can never be overdressed or overeducated."
-Oscar Wilde

Brittany A. Johnston
Marching Band (9-12), Drumline Captain (11-12), Concert Band (9-12), Percussion Section Leader (11-12), Softball (9), VIP (11-12)
College
"Oh, yesterdays are over my shoulder,So I can't look back for too long.There's just too much to see waiting in front of me,and I know that I just can't go wrong." - Jimmy Buffett "Changes in Latitudes, Changes in Attitude"

David M. Joseph
Baseball (9-12)
College
"60% of the time it works every time."
- Brian Fantana

Medjlove Jouthe

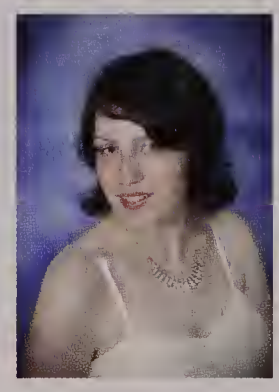

Sandra J. Kalayjian
College
"You don't have to be a good person to be a hero. You just have to know who you are and stay true to that." -Andrew Hussie (Homestuck)

Brenna Keenan
Marching Band (9-12)
College
"Do no harm but take no bull"
- Unknown

Joseph C. Keenan
Track and Field (10,11,12), Winter Track (11,12)
College
"It's okay. Life doesn't have to be perfect. It just has to be lived."
- Dexter Morgan

Edward R. Kelcourse

Patrick Kelley
Robotics (10)
College
"Bazinga" - James Parsons

Ashley E. Kelly
National Honors Society (11-12), Students Ambassador (12)
College
"Find out who you are and be that person. That's what your soul was put on this Earth to be. Find that truth, live that truth, and everything else will come." - Ellen DeGeneres

Ryan Kelley
College
"Do not take life too seriously. You will never get out of it alive." - Elbert Hubbard

Hannah C. Kertanis
Swim Team (9-12)
College
"Be yourself and you can be anything."
-Katy Perry

Mohammad S. Khan

Meaghan E. Kilban
Basketball (9), Track (10,12), Lacrosse (9-11)
College
"When you're young everything feels like the end of the world but it's not... It's just the beginning."-17 Again

Michael D. Kim
Table Tennis (9), Marching Band (9-10), Basketball (10-12), Spring Track (11), Jazz Band (9-12), Glee Club (9)
College
"Do you have a bandaid? Because I scraped my knee falling for you."
- Mike Kim

Fridah N. Kinyua

Megan M. Kral

Chandler R. Kupris
Spring Track (9,10), Golf Team (9), NHS (11-12)
College
"As the ancient Hawaiians used to say, ' The coconut is always sweeter on the tree you can't reach."
-Tito, Rocket Power

Devin T. Kupris
Trade/Technical School
"The only way to do great work is to love what you do."
-Steve Jobs

Jessica R. Kurciviez

Madeline B. Laderoute

Kelly A Laing
Trade
"I've heard that people will forget what you said, people will forget what you did, but people will never forget how you made them feel"
-Maya Angelou

Sean L. Lally

James R. LaLond III

Ian M. Lancaster
GSA (9-12)
Undecided
"Don't ever apologize to me for the way you look."
- The Joker

Cameron O. Lander
Soccer (9), Winter Track (10-12), Spring Track (10-12)
College
"It's funny how it's the little things in life that mean the most."
-Zac Brown Band "Chicken Fried"

Richard S. Landry

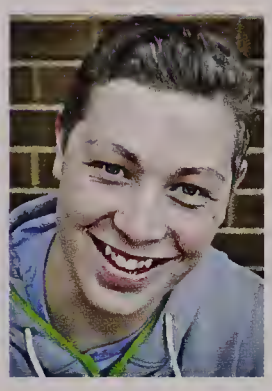

Justin R. Lang
Weymouth High Theatre Company (9-12)
College
"The art challenges the technology, and the technology inspires the art."
-John Lasseter

Rebecca G. Lang
College
"It's good to be alive." -Unknown

Molly S. Langford
Spring Track (9)
College
"So I guess we are who we are for a lot of reasons. And maybe we'll never know most of them. But even if we don't have the power to choose where we come from, we can still choose where we go from there." - Stephen Chbosky "The Perks of Being a Wallflower

Jean Mary L. Lares
College

Michael H. Le, Jr.
Football (9), Wrestling (9), Treasurer (9), Lacrosse (9-12), Captain (12), Hockey (10-12), Student ambassador (12)
College
"If you want to succeed as bad as you want to breath, then that's when you will be successful." -Unknown

Glenn J. LeBarron
National Honor Society (11-12), Spring Track (10), Winter Track (10), Best Buddies (9-12), German Club (9-12), VIP (10-12), Ping Pong (9)
College

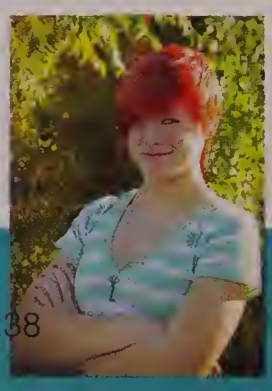

Tess M. LeBarron
Best Buddies (9-12), Track&Field (9-12), Nationl Honor Society (11-12), German Club (12)
College
"it's not just about playing rock & roll. It's about doing whatever you want to do in life." - Joan Jett

James T. Lee

Keryn L. Lee
College
"A flower does not think of competing to the flower next to it. It just blooms."
- Anonymous

Kendra L. Lenson-Coy
WCAT (11-12)
College
"Don't worry about me, darling, worry about your eyebrows."
- Kendra L. Lenson-Coy

Angeline Lerebours
Glee Club (9), Homework Club (9), Art Club (10), Homework Club (10)
College
"The less you worry, the less complicated life becomes"
-Unknown

Daniel Levesque
Outdoor Track (9-12), Indoor Track (10-12), Cross country (12)
Military/college
"Happiness only real when shared"
-Christopher McCandless

Nicollette A. Lewis
Rotary Interact Club (11-12)
College
"Take these sunken eyes and learn to see."
- The Beatles "Black Bird"

Samantha L. Lewis

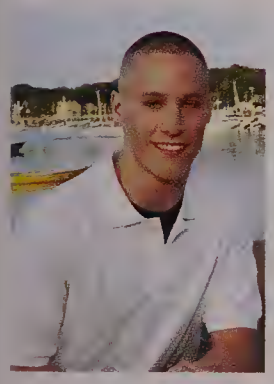

Brian D. Libby
Undecided
"Twelve years of my life all for a piece of paper and a handshake."
-Unknown

Kacey M. Linehan

Kerri T. Long
Soccer (9-11), Indoor and Outdoor track (9-12), Co-Captain (12), Cross Country (12)
College
"There are two ways to spread the light: to be the candle or the mirror that reflects it."
- Edith Wharton

Samantha D. Lopata
Undecided
"I spent 113,880 hours of my life for a paper and a hand shake."
- Shana Omo-Lyase
Mrs. Stefaney's Class Foundation

Dalvin Lopes
Basketball (9-12)
College
"Chase it"-unknown

Jacob R. Lovely
Soccer (9-12), Captain (12)
College

Shane P. Lynch

Lindsay E. MacDonald
Skills USA (12), Senior Committee (12)
College
"Don't let your past dictate who you are, but let it be a lesson that strengthens the person you became."
-Unknown

Sean M. MacDonald

Caitlyn I. MacDougall
Skills USA (11)
College
"Wake me up when it's all over."
-Avicii

James D. MacIntyre

Marena L. MacKay
Soccer (9-11), Lacrosse (9-12)
College
"Be a best friend, tell the truth and overuse ' I love you'."
-Lee Brice

Katelyn J. MacKenzie
Softball (9)
College
"'Cause what I learned was, it's not about forcing happiness it's about not letting the sadness win."
-The Wonder Years "Local Man Ruins Everything"

Lindsey M. MacNeil
Basketball (9), SADD (9-11), Amnesty International (11-12), National Honor Society (11-12)
College
"A bird sitting on a tree is never afraid of the branch because her trust is not in the branch but in her own wings. Believe in yourself." -Unknown

Michael A. MacNeil

David G. Maglathlin

Kayley M. Mahoney
College
"Life's too short to be living with regrets."

Olivia J. Mahoney
College
"There are three types of people in this world, people who make things happen, people who want things to happen and people who says what happens. Which one are you?" -Unknown

Olivia Maldonado
National Honor Society Secretary (12), VIP (10-12), Rotary Interact (11-12), Soccer (9), Basketball (9), Track (10)
College
""You're stronger than you seem and smarter than you think. Believe in yourself and others will follow." -Unknown

John W. Malonson
College
"I spent 113,880 hours of my life for a paper and a handshake."
-Anonymous

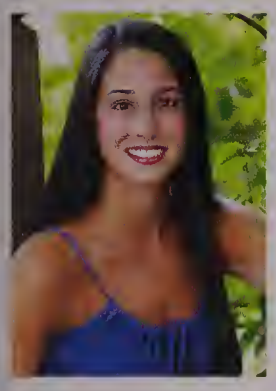

Catherine A. Manning
Soccer (10) , Outdoor Track (10-12), Cross-Country (12), Track Captain (12)
College
"Why go through life unnoticed"
– Aquamarine

Jonathan M. Manoli

Samantha E. Mapa
Dance Team (10-12)
College
"Burrito bowl, chicken, no beans, mild salsa, sour cream, extra guac, and lettuce." -Chipotle

Alexa A. Marinella
GSA (9-12), Vice President of GSA (12)
College
"Hatred and sorrow are power; they are yours to control. All you have to do is turn them into the strength, and use that strength to move forward."
-Sebastian Michaelis "Black Butler"

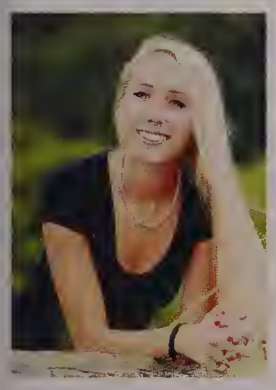

Colleen R. Marini
Cheerleading (12), Lacrosse (10-12)
College
"It takes courage to grow up and become who you really are."
– E.E. Cummings

Cairo Marques-Neto
Jazz Band (9-12), Chorus (9-12), Concert Band (9-12)
College
"As a single footstep will not make a path on the earth, so a single thought will not make a pathway in the mind. To make a deep physical path, we walk again and again. To make a deep mental path, we must think over and over the kind of thoughts we wish to dominate our lives."

Matthew W. Marsters
Football (9-12), Lacrosse (9-12)
College
"A huge earthquake happens, who do they rescue first? Actors. They'll rescue Clooney, Sandra Bullock, me. If there's room, you guys will come."
- Jonah Hill

James J. Martin
Golf Team (9), Tennis (9), Marching Band (10-12), Drum Major (12), Jazz Band (9-12)
College
"I know the world's a broken bone, but melt your headaches, call it home."
- 'Northern Downpour' by: Panic! At The Disco

Austin J. Maskell
Soccer (9-12), Winter Track (10-12), Spring Track (9-12), Track Captain (12), Volunteers in Practice (10-12)
College
"Do everything you can, and then some." –Terry Martinson

Bradford S. Mathewson

Sarah A. Matthews
College
"A journey of a thousand miles begins with one step."
- Unknown

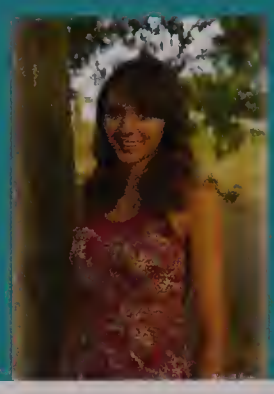

Sarah E. Mayberger
Cross Country (9), Winter Track (9), Spring Track (9), Winter Percussion (10), Hiking Club (11-12) National Honors Society (11 12
College
"It is no secret that the best thing about secrets is telling someone else your secret thereby adding another secret to your secret collection of secrets...secretly." - Spongebob Squarepants

Andrew C. McAdam
Basketball (10-12), Football (11), Soccer (10)
Marines
"Success is my idol and being broke is my rival." -Big Sean

Bernard W. McArdle

Mary F. McCoy
GSA (11-12), Glee Club (10), HPA (11-12)
College
"I see now that the circumstances of one's birth are irrelevant; it is what you do with the gift of life that determines who you are." -Mewtwo

Connor K. McCrea
Basketball (9-12), Captain (12)
College/ Business School
"The only limits are the ones you set on yourself"
-Anonymous

Henry T. McDonald
Track (9-12), Track Captain (12), Cross Country (11,12)
College
"I don't think you're ready for this jelly."
-Beyonce

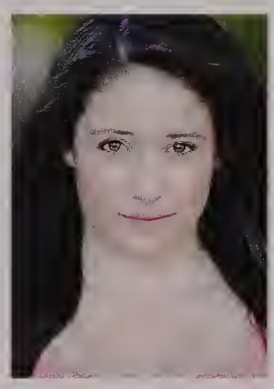

Hannah F. McEachern
National Honors Society (11-12), Weymouth High Theater Company (10-12), President & Anchor WCAT TV (11-12)
College
"Though she be but little, she is fierce!"
- William Shakespeare

Conor H. McGrath

Elizabeth M. McGrath
Soccer (9-12), Basketball (9-12), Ultimate Frisbee (9-10)
College
"But mother, I don't want to grow up." -Wendy from Peter Pan

Kellonie B. McGregor

Michael A. McHugh
College
"Great moments are born from great opportunity."
-Herb Brooks

Colleen A. McLaughlin
Soccer (9-11), Cross Country (12), Indoor Track (9-12), Indoor Track Co-Captain (12), Outdoor Track (9-12)
College
"Let your smile change the world, but don't let the world change your smile."
- Unknown

Erin M. McLaughlin
Winter Track (9-12), Spring Track (9-12), Track Co-Captain (12), Cross Country (12), Soccer (9,11)
College
"We either make ourselves miserable or we make ourselves strong. The amount of work is the same." -Carlos Castenada

Shaun McMillen
"Whoever wins, the battle will not end. The loser shall be freed from the battlefield, but the winner stays. He'll be a warrior until his death."
- Big Boss (Metal Gear)

Jessica McNally
Workforce
"Don't worry about a thing cause everything is gonna be alright"
- Bob Marley

Scott R. McNulty

Brendan J. McQuiggan
Football (9-12), Basketball (9-10), Track (9-10)
College
"Life moves pretty fast. If you don't stop and look around once in a while, you could miss it."
-Ferris Bueller's Day Off

Autumn N. McStravick

Enver Mece

Cassidy L. Melanson

Marjoly C. Melgarejo

Alex A. Mercurio
Baseball (9-10), Robotics (12)
College
"Life's not about quotes about life."
- Alex Mercurio

Stanleen L. Michaud
Winter track (9), Spring track (9-12), Robotics (9), Art club (10)
College
"STANding tall and leaning towards success." -Stanleen Michaud

Julia M. Milisi
College
"I would like to be remembered as someone who did the best she could with the talent she had."
-J. K. Rowling

Nicole Miller
Weymouth High Theatre Company (9-12), Tennis (11,12), National Honor Society (11,12)
College
"Your mom goes to college."
-Kip, ' Napolean Dynamite'

Patrycja Mociak
Swim (12)
College
"The best and most beautiful things in the world cannot be seen or even touched - they must be felt within the heart."
-Helen Keller

Felix A. Molina

Sara M. Mongy-Dwidar
College
"No one ever noticed my hair cut but at least I never had a bad hair day" - Sara Mongy-Dwidar

Winnifer A. Montero-Ventura

Kevin B. Moore
Tennis (10), Student Ambassador (11), Senior Committee (12), WHS Free Press (12)
College
"Dying seems less sad than having lived too little" -Lorde

Caitlyne A. Morahan
Softball (9-12)
College
"Let your smile change the world. Don't let the world change your smile." -Unknown

Brendan P. Moran
College
"I am not worried I just smile, I see no threat in being honest, and living wild and living well."
-The Growlers

Jillian C. Moran
Swim Team (9), Dance Team (10-12)
College
"One small crack does not mean that you are broken, it means that you were put the test and you didn't fall apart." - Linda Poindexter

Scott J. Morse

Gavin B. Moschella
Football (9-10), Hockey (9-12), Lacrosse (9-12)
College
"Great moments. . are born from great opportunity." -Herb Brooks

Emily E. Mules

Nicole E. Mullin
Gymnastics (9), Track (10),
Lacrosse (9-11)
College
"The only disability in life is a bad attitude."
-Scott Hamilton

Yvonne N Munuhe
College
"There is no comparison between that which is last by trying and that which is lost by not trying. Praying without action is more superstitious. Faith must be accompanied by action." -Yvonne Munuhe

Erica L. Murphy

Kevin M. Murphy
Football (9,10,12), Wrestling (9-10), Track (9-11)
Trade / Technical School
"No one cared who I was until I put on the headband"
- Kevin Murphy

Meaghan M. Murphy
Weymouth High Theater Company (9-12)
College
"Don't compare your chapter 1 to someone else's chapter 20"
- Unknown

Meghan P. Murphy

Shannon D. Murphy
Robotics (10-12)
College
"Some people without brains do an awful lot of talking."
-The Wizard of Oz

Nicholas R. Murray
Wrestling (9-12)
Workforce
"If opportunity doesn't knock, build a door."
-Milton Berle

Rylie L. Murray
Softball (9), Softball Captain (9), Cross Country (10-12), Track (10-12), Rotary Interact Club (11-12)
College
"Be who you are and say what you feel, because those who mind don't matter and those who matter don't mind." -Dr. Seuss

Brendan T. Nardone
Hockey (9-10), Lacrosse (9-12), Golf (9-10)
Undecided
"If you're not first, you're last."
- Rickey Bobby

Liam S. Naughton
Wrestling (9,10,12)
Military
"The day Liam turns 18 will be the best day of my life."
-Blake Lively

William P. Nicholls
College
' You look good, are you sick."
-The Sarge

Thomas Nolan
Soccer (9-12), Baseball (9), National Honor Society (11,12), Student Ambassador (12)
College
"The problem is not the problem; the problem is your attitude about the problem." -Captain Jack Sparrow

Emily M Nowell
Marching Band (11)
College
" For I know the plans that I have for you,' declares the Lord, ' plans for welfare and not for calamity to give you a future and hope.'" -Jeremiah 29:11

Michael Nikos
College
"Education itself...is like a bird. You grab it a study it, learn it, and understand it. It's an opportunity you can't miss. But if you give up education or fail, it's letting go of the bird. W education you can become the star of your dreams. Never give up on your dreams... education is the missing piece to your puzzle."
- Spiros Nikos

Armando Nova

Austin O'Brien

Sean R. O'Brien

David O'Donnell Jr.

Codie-Lynn Orlowski
Military
"stop wishing your life was different and live the one you have because it's the only one you have."
- Unknown

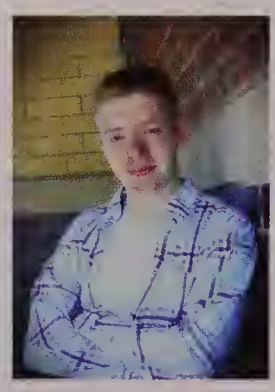

Michael O'Shea

Isaiah Osorio
Marching Band (9-12)
Workforce
"Well a "double rainbow" is a phenomenon of optics that displays a spectrum of light due to the sun shining on droplets of moisture in the atmosphere. Does that explain it?"
-Lux

Ashley Page
"Push yourself because , no one else is going to do it for you."
-Unknown

Christos Papadopoulos
Varsity Tennis (9-12), Captain (11-12), National Honors Society, Math Team (10-12)
College
"Don't Be Afraid to Fail. Be afraid not to try." – Michael Jordan

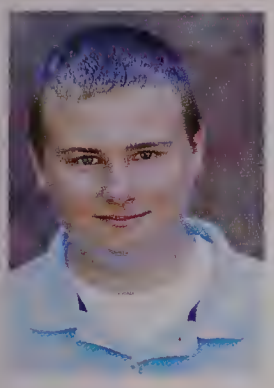

David A. Parnaby
Lacrosse (9)
Trade
"My philosophy is: if you can't have fun, there's no sense in doing it."
-Paul Walker

Benjamin Pearl

Samantha M. Pelley
Cross Country (9-12), Cross Country Co-Captain (12),
Winter Track (9-12), Spring Track (9-12), Track Co-Captain (12),
National Honor Society (12)
College
"I've learned that people will forget what you said, people will forget what you did, but people will never forget how you made them feel."
-Maya Angelou

William Perron

Jeremy Peterson
Hockey (9) GSA (11)
College
"and the lord said unto John, ' come forth, and you will receive eternal life. But John came fifth, and won a toaster."- Josh Son

Joseph R. Parker
Trade / Technical School / Workforce
"Keep turning left."
-Joseph Parker

Katrina N. Pawlowski
Soccer (9-10), Gymnastics (9), Lacrosse (9-11), Vice President (11-12), VIP (11-12)
College
"You regret all the things you didn't do when you had the chance to do them."
- Hairspray

Brian R. Peatfield
Hockey (9-12), Lacrosse (9-12)
College
"Your time is limited, so don't waste it living someone else's life. Don't let the noise of others' opinions drown out your own inner voice. And most important, have the courage to follow your heart and intuition" -Steve Jobs

Bianca Pereira
College
"I've always loved the idea of not being what people expect me to be"
- Dita Von Teese

Colleen M. Perry
Volleyball (9-12), Volleyball Captain (12), Basketball (9-12), Basketball Captain (12), Spring Track (9-12), Spring Track Captain (12), National Honor Society (12)
College
"Reach for the sky." -"Toy Story"

Amanda Petrikas

Andy T. Pham
Student Government (9-12), Vice President (10), President (11-12), Cross Country (11-12), Winter and Spring Track (10-12), Math Team (9-12), National Honor Society (12), Student Ambassador (11-12), Volunteers in Practice (12)
College
"and only as you gasp your dying breath shall you understand, your life amounted to no more tha one drop in a limitless ocean!' yet what is any ocean but a multitude of drops"
-David Mitchell "Cloud Atlas"

Stephan Picard

Adam Pimentel

Trang Pham

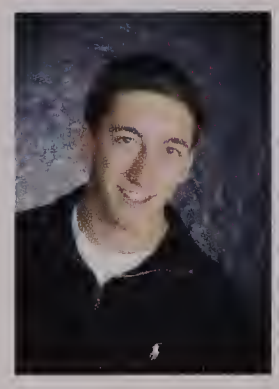

Mario V. Picariello
Baseball (9-12), Golf (10)
College
"We didn't realize we were making memories, we just knew we were having fun."
-Unknown

Saumara R. Polinice
Step Team Captain
College
"Life goes on don't look back regretting anything."
- Rica Polinice

Olivia P. Powers
Volleyball (9), Winter Track (9-10), Spring Track (9-12), Cross Country (9-11)
College
"Be who you are and say what you feel, because those who mind don't matter and those who matter don't mind."
-Dr. Seuss

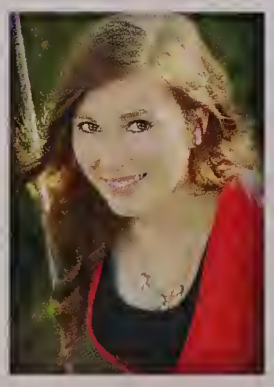

Brianna L. Prevatt
WHTC(9-12), SADD (12), Chorus (9-12)
College
"Each day we face different challenges. Some are easier than others and we consider the dayss with more difficult challenges to be bad days. Well, tomorrow is always another day, and the sun will always rise again."-Unknown

Hayley Racine
"Be bold enough to use your voice, brave enough to listen to your heart, and strong enough to live the life you've always imagined."
-Anonymous

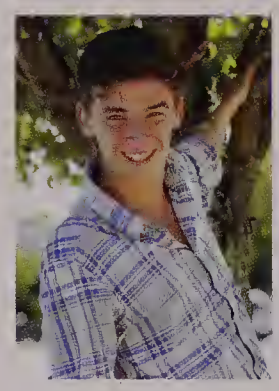

Zachary D. Prescott
Cross Country (10-12), Track (9-12), WHTC (9-12), VIP (10-12)
College
"I have no special talents. I have only passionate curiosity."
-Albert Einstein

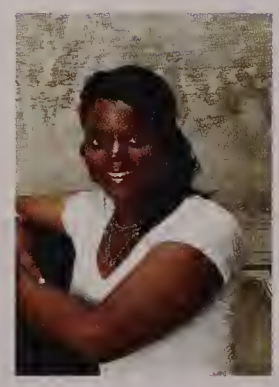

Kailyn A. Quinn
Spring Track (9-12), Winter Track (12), Marching Band (9-12), Winter Guard (9-12), Color Guard Captain (12)
College
"Don't aim for success if you want it; just do what you love and believe in it, and it will come naturally."- David Frost

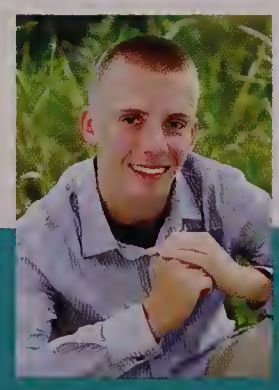

Adrian Radel
Soccer (9-11), Winter Track (10-12), Spring Track (9-12), Track Co-Captain (12)
College
"You must expect great things of yourself before you can do them."
-Michael Jordan

Elizabeth Ralston
Color Guard (9, 11,12) Winterguard (11)
Undecided
"People will forget what you said, people will forget what you did, but people will never forget how you made them feel." - Maya Angelou

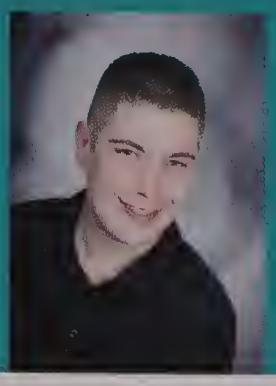

Aleandro Ramos
College
"Go tell your idol you love them because I don't have mine anymore."
- Cory Monteith

Ruben J. Ramos

Alyssa M. Ramsey
Gymnastics (9-10), Lacrosse (9-11), Swim Team (11,12), Swim Team Captain (12)
College
"You can't put a limit on anything. The more you dream, the further you get."
- Michael Phelps

Elisabeth B. Reed
Dance Team (10-12), Captain (12), Student Ambassador (12)
College
"In the end, we only regret the chances we didn't take."
-Unknown

Madison A. Reilly
Soccer (9-12)
College
"You come into the world with nothing and the purpose of your life is to make something out of nothing."-Henry Louis Menckin

James M. Reinhart
Football (9-12), Lacrosse (9-12), Track&Field (10-11), Deca (12)
College
"Thanks too WHS, I learned two right good."
-Myself

Christina A. Revilla
Best Buddies (9), Amnesty International (11-12),
SADD (11-12), Student Ambassadors (11-12), Rotary Interact (11-12), Tennis (9-12), Tennis Co-Captain (12), National Honor Society (11-12)
"She stood in the storm, and when the wind did not blow her away, she adjusted her sails."-Elizabeth Edwards

Krysteen V. Ribeiro
Spring Track (9), Freshman Vice President (9)
College
"There's a fine line between genius and insanity. I have erased that line."
-Oscar Levant

Kyra R. Ribeiro-Brito
Step Team (9-12)
College
"Bo$$ Lyfe"
- "Anything is Possible"

Arianna M. Richards
Volleyball (9), Hockey (9)
College
"Live for the moment not by the past, live each day like it's your last" - MGK

Matthew R. Ricketson

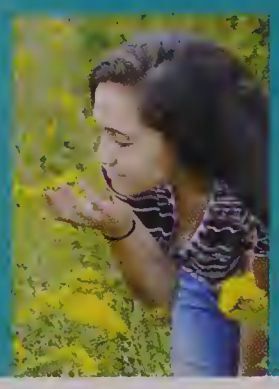

Mikayla T. Riley
Marching Band (9-12), Winter Guard (9-12), Softball (9-11), Winter Percussion (11)
College
"How wonderful it is that nobody need wait a single moment before starting to improve the world"
- Anne Frank

Katherina M. Ritz
Soccer (9-11), Basketball (9-10), Lacrosse (9-12), Senior Committee (12), Rotary Interact Club (12)
College
"It's not hard to make decisions once you know what your values are."
- Roy E. Disney

Christopher D. Rizzitano

Richard M. Rizzo
Baseball (9-12)
College

Samantha R. Roach
Dance Team (10-12)
College
"You have brains in your head. You have feet in your shoes. You can steer yourself any direction you choose." - Dr. Seuss

Michelle R. Ronca
Undecided
"Dance like no one is watching. Sing like no one is listening. Love like you've never been hurt. And live like it's heaven on Earth."
-Mark Twain

Emily Rothwell
Chorus (9-12)
College
"Nooope"
-Steven Shirosky

Kirsten D. Rowell
College
"We know a little about a lot of things; just enough to make us dangerous."
-Eric Kripke/Dan Winchester

Ruth B. Russell
Soccer (9), Spring Track (9), SADD (10-12), SADD Secretary / Historian (12), VIP (10-12), Rotary Interact Club (11-12), Hiking Club (11-12), WHTC (12), National Honor Society (12), Free Press (12)
College
"It is the experiences, the memories, the great triumphant joy of living to the fullest extent in which real meaning is found. God it's great to be alive!" - John Krakauer

Katlyn M. Salerno

Tiffany B. Sanca
College
"Everything I'm not, made me everything I am."
-Kanye West

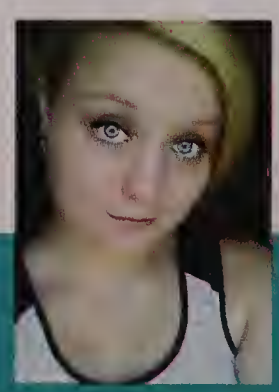

Amber N. Sandahl
Undecided

Makayla Sang

Courtney M. Santos

Matthew J. Scannell
Football (9,11), Basketball (9)
Military-Marines
"I'm not Nick!"
-Matt Scannell

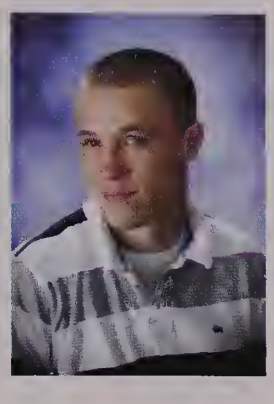

Nicholas R. Scannell
Football (9,11), Basketball (9,12)
Military
"I'm not Matt."
- Nicholas Scannell

Gachette Schemayder
Soccer(9-11)
College

Taylor A. Schiller
Spring Track (9, 10)
College
"Well, life is too short, so love the one you got ' cause you might get run over or you might get shot."
-Sublime

James J. Schneider

Jessica L. Schwinn
Student Ambassador (12), Student Leader (12), Teenage Democrats (12)
College
"Maybe our favorite quotations say more about us than about the studies or people we're quoting"
- John Green

Kelsey M. Senna

Derek J. Shidler

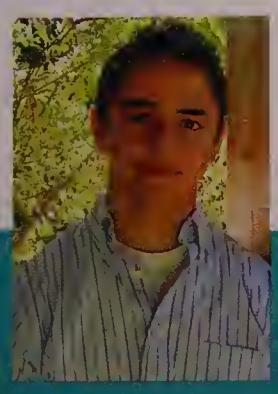

William L. Silowan
Wrestling (9), Baseball (9)
College
"All we wanna know, where the party at?" -Biggie Smalls

Ariana M. Silverman
Cheerleading (10)
Workforce
"Our lives are before us, our past is behind us, but our memories are forever with us."-Unknown

Stephanie S. Sinawski
College
"I do it because I can, I can because I want to, I want to because you said "I couldn't" - Unknown

Kevin C. Slattery
College

Joshua A. Son
Soccer (9-11), Winter Track (11), Spring Track (9-11)
College
"It's not by rejecting different ideas, but by accepting different ideas that the world creates a chemical reaction. This is truly the formula for changing the world."-N

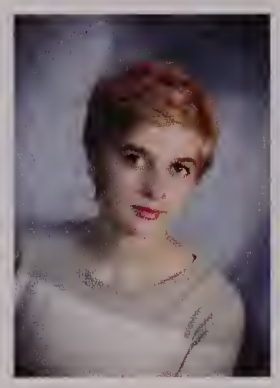

Faith J. Speredelozzi
Anime Club (9), Free Press (9,12), GSA (10), Latin Club (11)
Undecided
"I'm the HERO!" -Alfred F. Jones

Nicole M. Stanton
College
"The one charm of the past is that it is the past." – Oscar Wilde

Jessica G. Stephens
Jazz Band (11,12), Pep Band (12)
College
"I'm pretty tired, I think I'll go home now." – Forest Gump

Francis P. Stipek
College
"Those crazy enough to think they can change the world may just be crazy enough to do it." –Steve Jobs

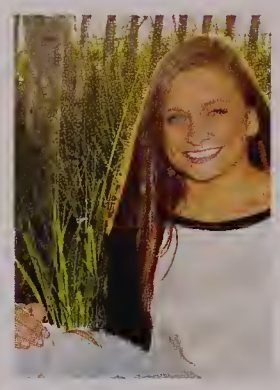

Alicia M. Stull

Cody M. Sudbey

Owen R. Sudbey

Matthew J. Taylor

Kane M. Teixeira

Hillary M Temple
Soccer (9-12) Captain (12)
College
"Learn from yesterday, live for today, hope for tomorrow."
-Unknown

Isabella Tintureira
College
"Many of life's failures are from people who did not realize how close they were to success when they gave up."-Thomas A. Edison

Bailey L. Tobin

Kevin R. Tormey

AnanalisaTorres-Santiago
College
"I am thankful for all those who said no to me, it's because of them I'm doing it myself." - Albert Einstein

Sabrina A. Varrasso
Best Buddies (9,10), Student Ambassador (10-12), Senior Committee (12)
College
"Jump, and you will find out how to unfold your wings as you fall."
-Ray Bradbury

Nicholas Vassalli
College
"We ain't down with killin', we down with chillin. Peace."
- J-Roc

Nicholas A. Venturo
Lacrosse (9-12)
College
"When the legendary Donny Borger comes in using a fake name you go with it"
-Unknown

Alexandria L. Verderico
College
"It tastes fine."
- Kurt Wiessmeyer

Jessie M. Vozzella Faria
Lacrosse (9-12)
College / Military
"Let your past make you better, not bitter."
- Jessie

Justin Walsh

Jonathan P. Ward
VIP (10-12), Literary Magazine (10)
College
"I didn't realize it, but the days came along one after another, and then two years were gone, and everything was gone, and I was gone."
-F. Scott Fitzgerald

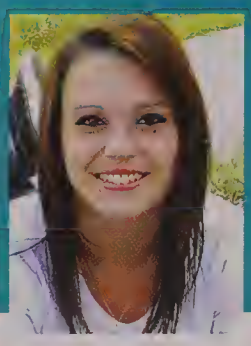

Emily R. Welch
College
"If we all stand together we're a force that can shake the whole world."
-A Day to Remember

Garret Wheadon
Tennis (11-12)
College
"I have the power."
-Jonathan Byrne

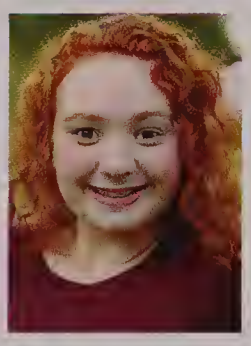

Amanda J. Wiklund
Concert Band (9-12), NHS (11-12), Pep Band (12)
College
"Look at the stars, look how they shine for you, and all the things that you do." - Coldpay "Yellow"

James T. Willard III
College
"Don't take life so seriously, it's not like you're getting out alive,"
-Anonymous

Kaitlyn E. Wisehart

Georgia I. Xerokostas
College
"If you don't stand for something you will fall for anything."
-Unknown

Maximillion B. Young
Cross Country (9-12), Indoor Track (9-12), Outdoor Track (9-12)
College / Navy
"The only easy day was yesterday."
- Navy SEAL Codes

Andrew J. Whalen
Soccer (9-12), Deca Club (12)
College
"The only time I set the bar low is for limbo."
-Michael Scott

Kurt E. Wiessmeyer
Math Team (10)
College
"We all make choices. But in the end, our choices make us."
-Andrew Ryan

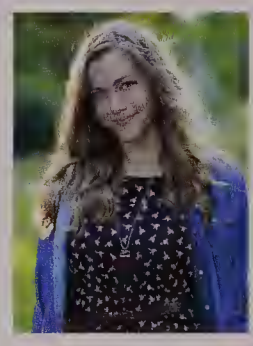

Caroline E. Wilbur
Student Government (9-10), Student Advisory (11-12), VIP (10-12), WHTC (11), Chorus (9-12)
College
"As you grow older you will have two hands, one for helping yourself, the other for helping others." -Audrey Hepburn

Evan H. Wilson

Derek B. Wolforth

Joseph D. Young
Business School
"Bovey's are Trendy, baby"
-Space Dancy

Emily J. Zaleski
Volleyball (9-12), Gymnastics (9), National Honor Society (11,12)
College
"Do not follow where the path may lead. Go, instead, where there is no path and leave a trail."
-Ralph Waldo Emerson

silowan

photography by

www.silowanphotography.com

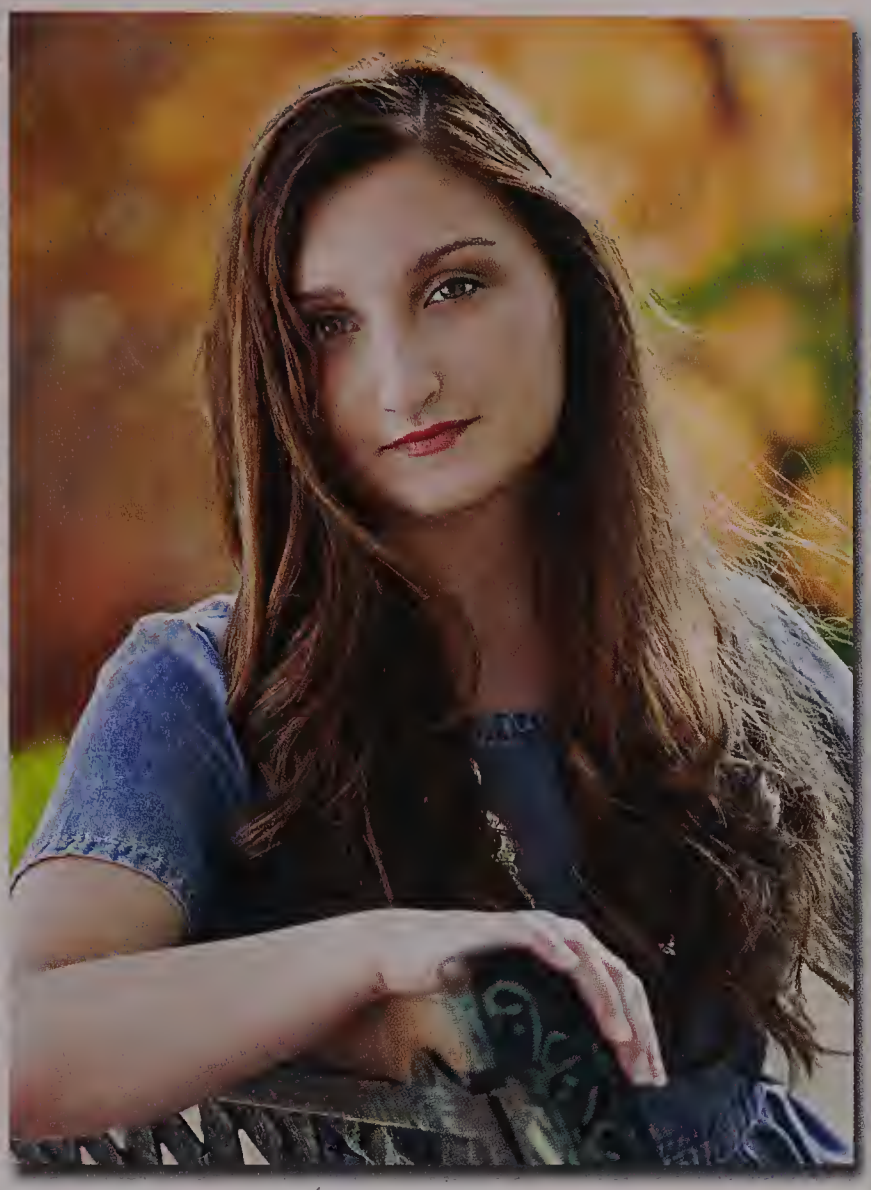

150 Cedar Street
Braintree, MA 02184
781-843-6668

Facebook---silowan photograpy

If you want your senior pictures to look like these
Silowan is the choice

We're ready for your Senior Portrait

SENIOR

Class of 2016

Because you're only a Senior once!

unique studio OF PHOTOGRAPHY

781.331.7400

For each Senior Session we'll donate $10 to WHS

Unique Studio of Photography
85 Pleasant Street - S.Weymouth

info@andreiamakkas.com
www.uniquestudioofphotography.com

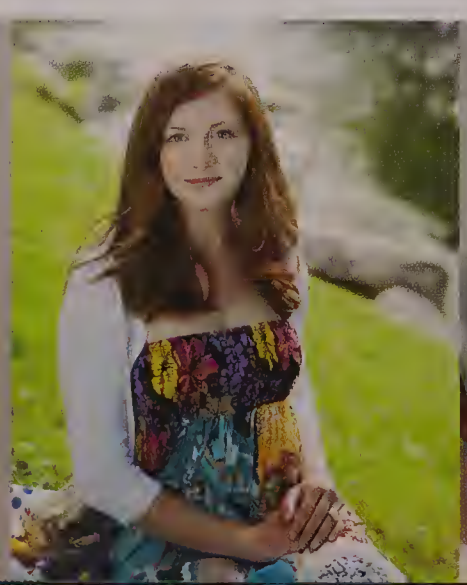

DREAMS
Take us Forward